CORNUCOPIA
1966

Digitized by the Internet Archive
in 2010 with funding from
Lyrasis Members and Sloan Foundation

http://www.archive.org/details/cornucopia1966dela

CORNUCOPIA

1966

Delaware Valley College
of
Science and Agriculture
Doylestown, Pennsylvania

Foreword

1896-1966 . . . Seventy years of growth and tradition. These years have seen much progress at Delaware Valley College of Science and Agriculture, and it is our hope that the 1966 CORNUCOPIA is in pace with the College. In the PAST, the National Farm School grew to be the National Farm School and Junior College, but progress did not stop there. Next came the National Agriculture College, only to give way to the PRESENT Delaware Valley College of Science and Agriculture. Tomorrow's sign may read Delaware Valley College, with many new majors added to the curriculum. The FUTURE—We think that the class of '66 will look back and proudly say, "I went to what is now Delaware Valley University." In the following pages, we have recorded our past, the four years we shared in the college history. The present, our graduation, and the future, in which we see many more classes to follow us, certainly larger and perhaps smarter. As to the college, potential unlimited! Turn these pages and see the culmination of seventy years of progress . . .

SIGNS OF . . . PROGRESS

Contents

PAST
- Student Life
- Activities
- Administration and Faculty
- Sports
- Organizations

PRESENT
- Graduation
- Advisor
- Seniors
- Senior Directory

FUTURE
- Campus in the Future
- Juniors
- Sophomores
- Freshmen
- Underclass Directory

ADVERTISEMENTS

CORNUCOPIA
1966

To the Members of the Class of 1966

You have been with us for four years. I know you have enjoyed these four years and hope that we have been able to instill in you the same spirit of loyalty to the College which is in the hearts of those who have guided you toward the day of your commencement.

You are going forth into a troubled world. The things which you have learned here, especially in the area of good citizenship and proper attitudes toward your fellowmen will, I am sure, contribute in a great measure toward a useful and productive life.

I wish for you all great happiness and a life of peace and dignity.

Sincerely,

James Work

Dedication

We are proud to dedicate the 1966 CORNUCOPIA to Assistant Dean of Students and Director of Student Activities, Joseph E. Fulcoly Jr. In his role as Assistant Dean of Students, Mr. Fulcoly is a man of many faces. To the wrong doers he is a stern disciplinarian, to those who just drop in with a minor personal problem he is a helpful and considerate friend. His duties are many and varied. In addition to the regular functions that go into running his office, Mr. Fulcoly is in charge of the campus book store; he is the Administrative Advisor to the Student Government; he is Business Advisor to the Student Government Store; and last, but not least as far as the students are concerned, he is the Spare Time Dormitory Room Inspector. In short, it is our pleasure to pay tribute to a man that has long deserved it.

THE NATIO
FARM SC

PAST

DELAWARE VALLEY C
OF SCIENCE & AGRICU
NO TRUCKS
TRUCKS USE
SOUTH ENTRANCE

Student Life

Student life is more than just students portrayed on campus, indeed, much more. True, there are the normal campus activities—movies, mixers, dances, customs, class and club meetings, telephone calls, intramurals, coffee breaks and bull sessions, but these things in themselves do not round out a student. There are the many town activities; parties, Ed's diner, the Farm House, Kelley's, girl judging, dating, movies, and a hundred other things that an Aggie doesn't even stop to think about. To get more to the point, a typical Friday may illustrate. If possible, students usually take advantage of a free period in the morning to go to Ed's for a coffee break. It may then be necessary to do some laundry after class at 4:00 P.M. There may be a mixer at 8:30 P.M. After the mixer there may be a rally to the Farm House or the N.B.I. After this a caravan to Ed's before hitting the rack. These everyday extracurricular activities are helpful and necessary to all well-adjusted students. Of course, studies are of utmost importance for without them, there would be no reason to call ourselves Aggies because there would be no Delaware Valley College.

A-Day

A-Day at Delaware Valley College is that time of year when the school opens its doors to the public, and the entire student body turns out to make it a success. There are exhibits and contests from all the major and minor clubs on campus. This year, 20,000 people came to see the many and varied educational displays. The Ornamental Horticulture club built actual landscapes, had a flower show, and sold annuals and perennials. Animal Husbandry and Dairy Husbandry held a judging contest and competed for top honors in showmanship. Horticulture, Agronomy, Food Industry, Poultry, and Soil Conservation all had large and educational exhibits. There was also a log sawing contest, a milking contest, concerts by band and glee clubs and the Annual A-Day Queen was crowned to reign over a dance in the evening. A-Day is one of those traditions that cannot die. The students and alumni, their friends and families would never permit it.

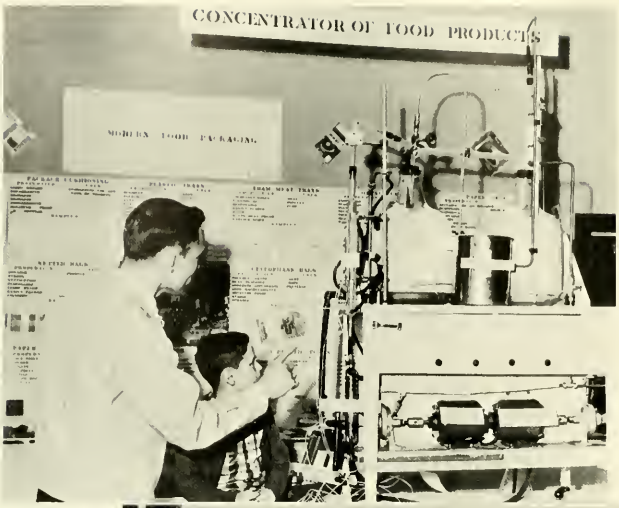
CONCENTRATOR OF FOOD PRODUCTS
MODERN FOOD PACKAGING

The last of the "BIG-ONES".

The fudge factor here works "treemenggous".

Mr. Blau is right. This is a "Dumpy Level".

I don't care if you win or lose.

Were these eggs cooked or incubated?

"By the winding banks . . ."

Is the "Moon" out tonight?

My #!:* pipe won't draw.

No comment!

Catch them rays!!!!!

Aren't you glad we have co-eds now?

Strange the way it wiggles.

Maybe Hort *is* moving ahead????

Cleanliness is next to Godliness.

Discovery at last.

Squirmy little devil.

Do you think she is a canner?

"FORE"

Hey Doc! Let's check it out.

This is a friendly match.

"Atheletic" supporters.

Won't Sheila be surprised?

Talk about burning rubber!!

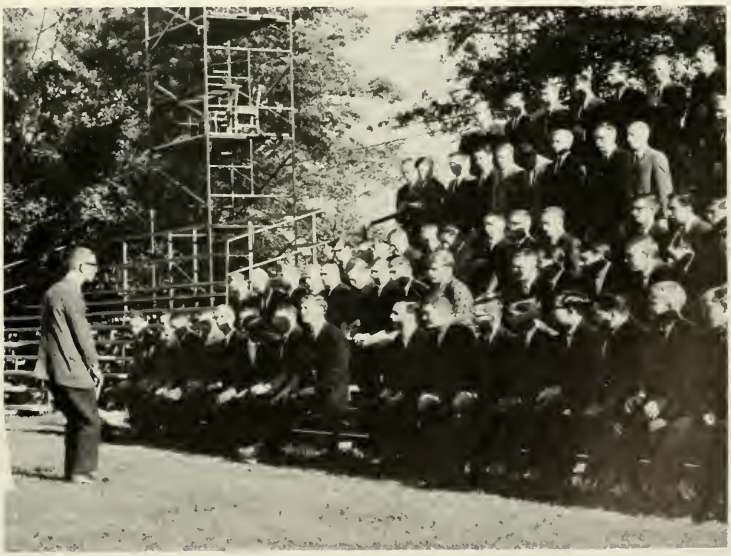

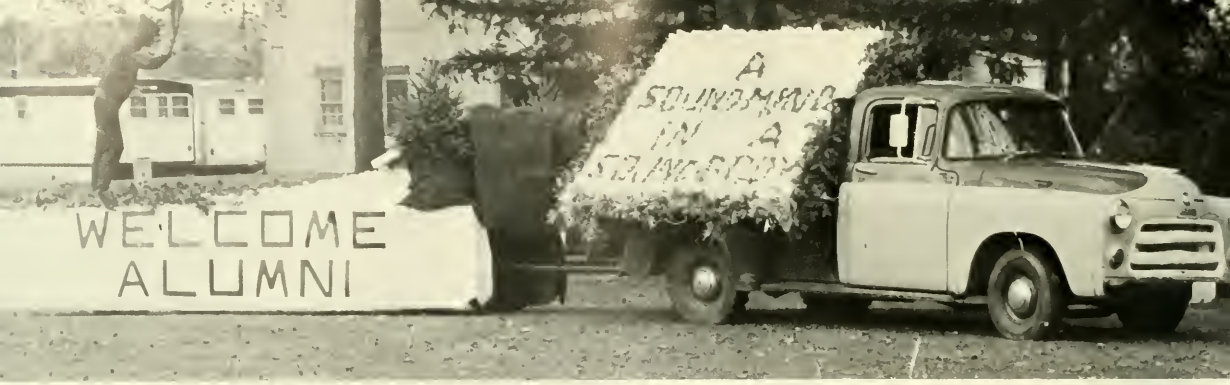

The peak of perfection.

Do you believe 6 points? . . . 2 points?

You'll never make the Globe Trotters.

I wonder if "god" will find out?

"This is not the place to eata,
But the place to plant the wheata!"

The Parrot!

"Please don't eat the Roses."

A well deserved day of relaxation for Dr. Work.

Please don't feed the Animals.

Say! That is pretty good.

The "KID" is dedicated.

Jimmy Dorsey

The better half of the student body.

Senioritus in the Junior year!

Administration and Faculty

RICHARD G. WARGA
Dean of Students

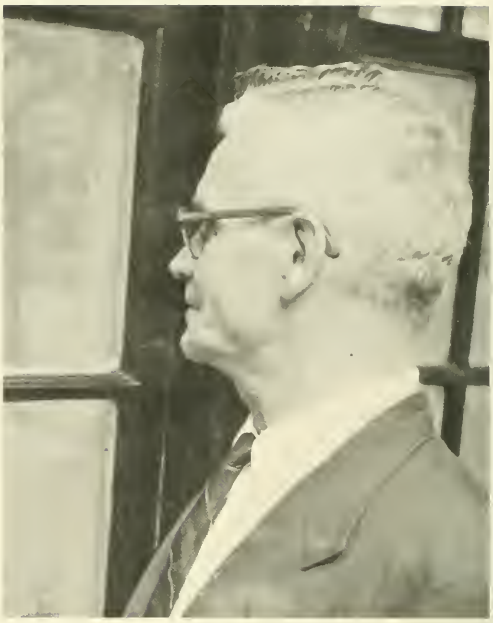

GEORGE E. TURNER
Dean of Faculty

OSKAR H. LARSSON
Registrar and Ass't Director of Admissions

JOSEPH E. FULCOLY
Assistant Dean of Students

ELSIE M. BELFIELD
Secretary of the Corporation

JEAN H. SMITH
Administrative Assistant

JOHN BURKHARD
Ass't Treasurer and Comptroller

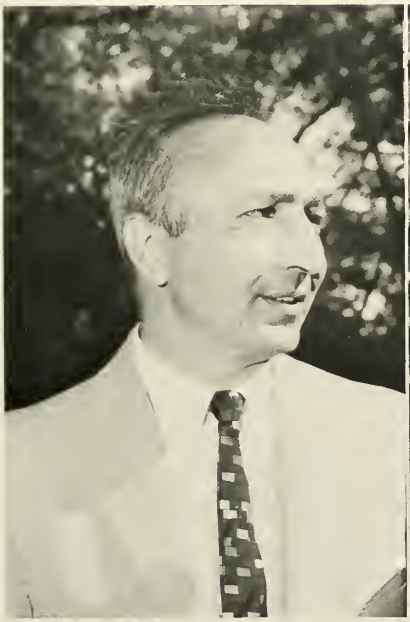

BOYD W. GHERING
Chairman, Evening Division

MRS. J. KEUNECKE
Supervisor of Housing

DR. PETER GLICK, JR.
Director of Graduate Placement

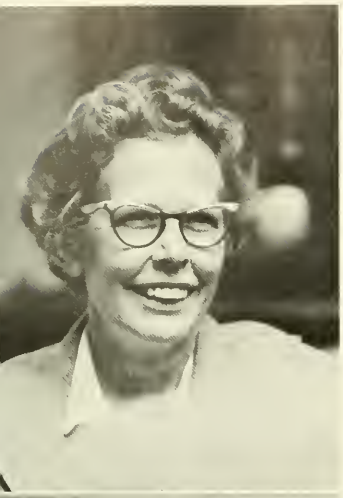

Mrs. E. Potts

Mrs. E. Haines
Mrs. A. Raught
Mrs. H. Christ

Mrs. E. Beaton
Mrs. E. Evans
Mrs. B. Lindsey
Mrs. B. Verabel
Mrs. E. Porter

Dr. L. Schumacher

Mrs. E. Repak
Mr. W. Blood
Mrs. K. Harrison
Miss C. Milheim
Mrs. C. Mitchell
Mrs. M. Mathers
Mrs. N. Niceswanger

Mrs. A. Bricklemyer
Mrs. E. Aulenbach
Mrs. K. Geraci

Mrs. E. Albers
Mrs. A. Bland
Mrs. E. Rogers

Mrs. M. Melcher
Mrs. E. Brucker
Mr. C. Thomas
Mr. G. Angeny

DR. E. CROSHAW—Chairman of Division of Animal Sciences

MR. L. ADELSON
Associate Professor of Biology.

DR. W. ANDERSON
Professor of Poultry Pathology

DR. C. BLACKMON
Associate Professor of Plant Science

DR. D. BLUMENFIELD
Assistant Professor of Horticulture

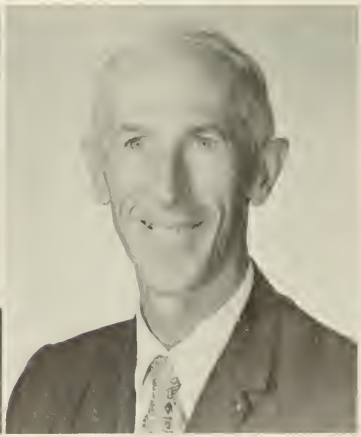

DR. P. BOWEN
Professor of Biology

MR. R. BRINKER
Assistant Instructor in Speech

DR. A. BROWN
Associate Professor of General Studies

DR. J. FELDSTEIN—Chairman of Division of Plant Sciences

MRS. C. BROWN
Special Instructor in Music

MR. D. CAVAN
Special Instructor in Economics

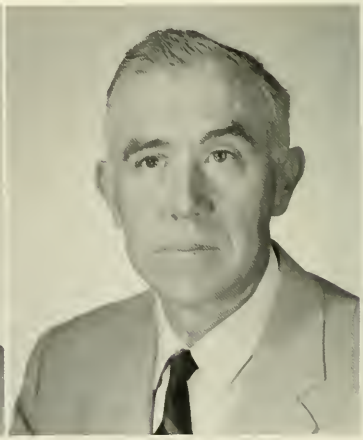

MR. C. CONOVER
Senior Bacteriologist
Instructor in Poultry Pathology

MR. W. CRAVER
Assistant Professor of Physical Education

MR. J. CHRISTENSEN
Assistant Instructor in Physical Education

DR. E. CROSHAW
Associate Professor of Animal Science

DR. J. PRUNDEANU—Chairman of Department of Agronomy

MR. R. DEERING
Assistant Professor of Biology

MR. J. DIAMOND
Assistant Instructor in Agriculture

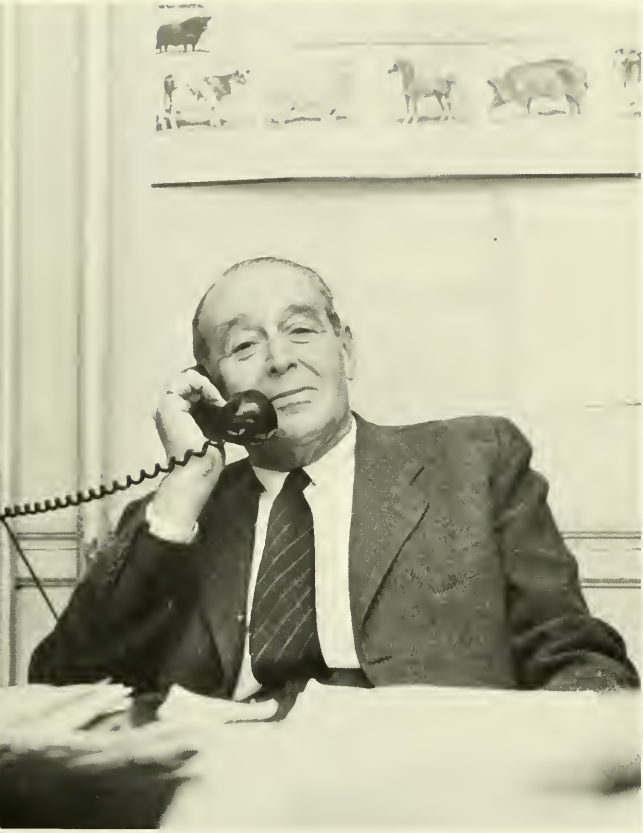

DR. T. PELLE—Chairman of Department of Animal Husbandry

MR. A. DONZIGER
Assistant Instructor in Business Administration

DR. J. ELSON
Professor of Chemistry

DR. J. FELDSTEIN
Professor of Horticulture

MR. R. FORBES
Associate Professor of English

MR. B. FRASER
Assistant Professor of Food Industry

DR. E. FRENCH
Assistant Professor of Biology

MR. B. GHERING
Assistant Professor of Agronomy

DR. P. GLICK
Professor of General Studies

MR. F. GRAU
Instructor in Floriculture

MR. A. HARTLEY
Assistant Professor of Mathematics

MR. L. ADELSON – Chairman of Division of Science

DR. S. LEWIS
Associate Professor of Chemistry

MR. N. LINTA
Assistant Professor of Physical Education

DR. R. ORR
Assistant Professor of Chemistry

DR. G. TURNER—Chairman of Department of Food Industry

MR. J. PARKER
Instructor in Mathematics

DR. T. PELLE
Professor of Animal Husbandry

MR. J. POPHAM
Assistant Professor of
Mathematics

DR. J. PRUNDEANU
Associate Professor of
Agronomy

MRS. E. PRUNDEANU
Special Instructor in German

MR. A. RELLIS
Instructor in Floriculture

MR. C. STEINBERG
Assistant Professor of
English

MR. G. TRELAWNY
Assistant Professor of
Microbiology

DR. G. TURNER
Professor of Food Industry

MR. D. VAN DER KOLK
Instructor in Chemistry

MR. W. WATKINS
Instructor in English

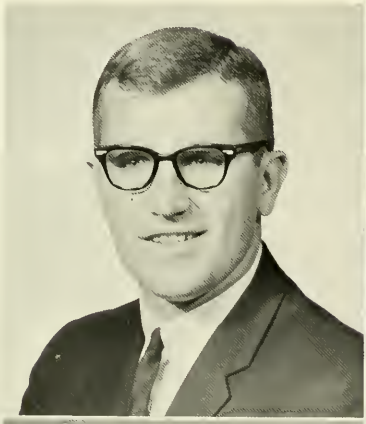

MR. J. YODER
Assistant Professor of General Studies

MR. D. YORK
Instructor in English

MR. F. BLAU—Chairman of Department of Ornamental Horticulture

Sports

Row 1 L. to R. W. Craver, D. Spinella, G. Shisler, R. DeMott, W. Cottrell, D. Johnson, G. Tremblay, R. Richardson, D. York
Row 2 L. to R. J. Christensen, M. Trazzera, V. Tanzola, W. Mitchell, H. Wetzel, P. Quintavalle, K. Kolodzeij, W. Hartman, F. Vitelli, L. Edwards
Row 3 L. to R. A. Law, F. Briggs, H. Capozzoli, J. Franchella, V. Ficca, R. Kelly, D. Dobrowolski, B. Gover, J. Isbrecht, F. Ritter, W. Chessick,
Row 4 L. to R. D. Lamm, P. Scisly, J. Duffy, T. Cottrell, J. Hannen, D. McHollan, E. VanHorn, R. Smith, C. Rocconi, J. Berrong
Row 5 L. to R. P. Day, W. Hitz, A. Smith, O. Schramm, J. Nice, P. Armstrong, J. Troutman, G. Scott, G. Thompson
Row 6 L. to R. J. McFarlane, S. Sitarski, G. Lehman, R. Kutzavitch, J. Branch

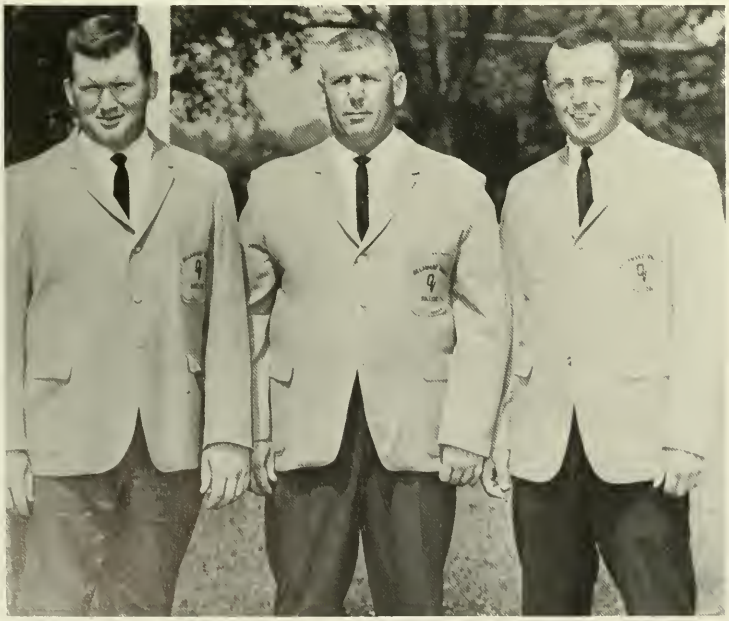

L. to R. D. York—Line Coach, W. Craver—Head Coach, J. Christensen—Backfield Coach

Starting with a young squad, the Aggies matured into a fine team led by Captain William Cottrell and under the supervision of head coach William Craver and staff.

Next year the Del Val team will be matched with its member teams in the Middle Atlantic Conference. They will have the bulk of this year's starting squad returning to spark their attack.

Captain—Bill Cottrell

Senior End—Gary Shisler

Okay who brought the football?

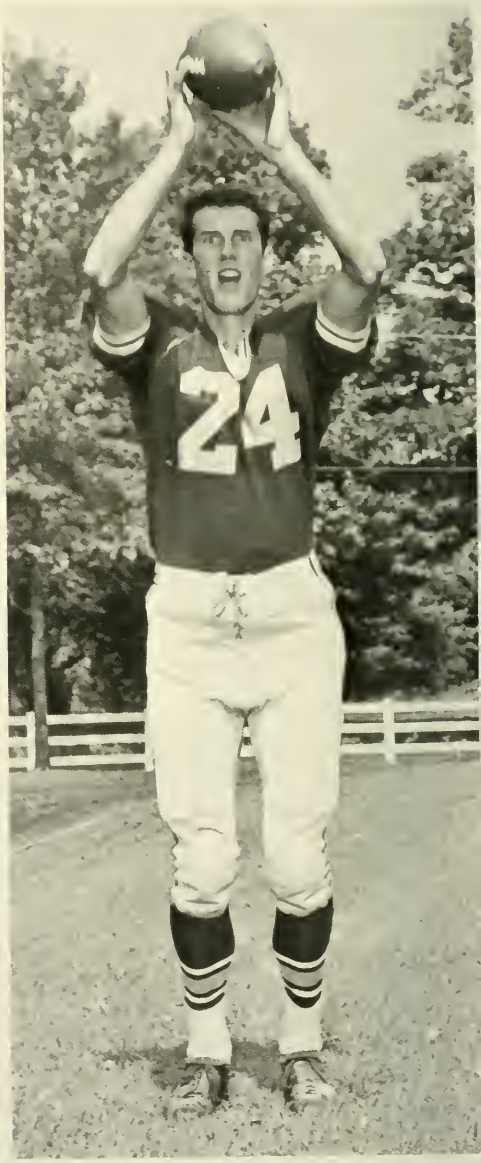

Senior Back—Dick DeMott

Franchella sweeps end

73
60

The Youthful Aggies

Ted drops another one

Nobody is looking

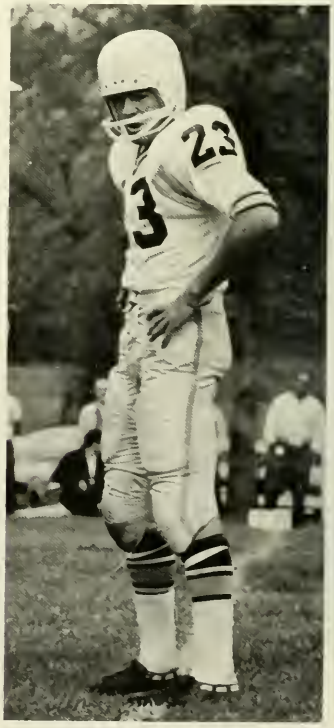

Captain-elect Billy Mitchell

Senior Guard—George Tremblay

Two new additions

We save the best for the end

Head Coach Ned A. Linta

1965
Results

	Aggies	Opp.
Phila. Textile	50	15
Temple	17	41
King's College	31	24
Lebanon Valley College	23½	31½
Fairleigh Dickinson	48	15
Albright	45	17
John Hopkins	33	22
Gettysburg College	26	29
Lincoln University	25	30
Ursinus College	43	16
F. & M. College	22	33
Moravian College	48	15
Eastern Baptist College	48	15
Susquehanna University	25	30
Washington College	30	27
P.M.C.	22	34

2nd In the Delaware Valley Conference

Cross Country

Row 1 L-R. B. Anderson, R. O'Brien, J. Gianaris, D. Scovell, I. Walker, P. Kiry, L. Latchaw, W. Williams
Row 2 L-R Assist. Coach R. Murphy, S. Peters, G. Bucher, R. Borman, L. Bird, W. Graham, R. Thurber, Head Coach Ned Linta

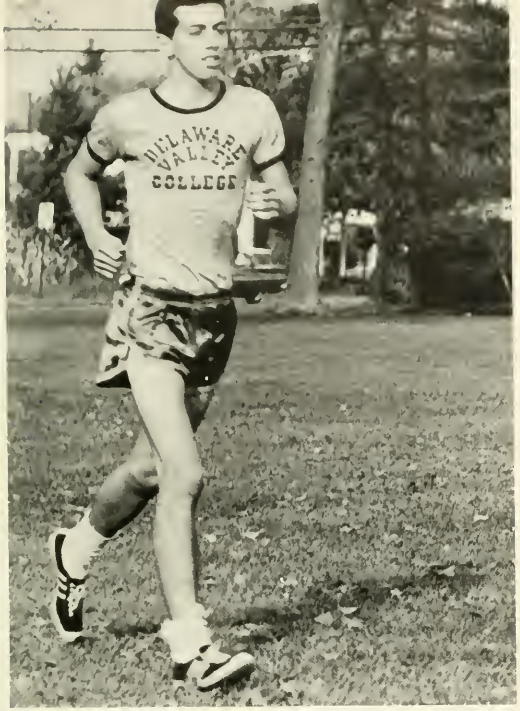

J. Gianaris

Ira Pours It On

Captain David Scovell

A. Hartley—Head Basketball Coach

Basketball—1965-1966

12/ 1	Ursinus College
12/ 4	Drexel Institute
12/ 9	Phila. Coll. of Bible
12/11	Eastern Baptist College
12/16	Lincoln University
12/18	Fairleigh Dickinson U.
1/ 5	Haverford College
1/ 7	Eastern Baptist College
1/ 8	Muhlenberg College
1/13	Phila. Coll. of Bible
1/15	Phila. Coll. of Pharm.
1/22	King's Point
1/27	Moravian College
1/29	Wilkes College
2/ 3	Rutgers of S. Jersey
2/10	Lincoln University
2/12	Monmouth College
2/15	Rutgers of S. Jersey
2/16	King's College
2/19	Phila. Coll. of Pharm
2/23	Lycoming College
2/26	Pa. Military College

Basketball

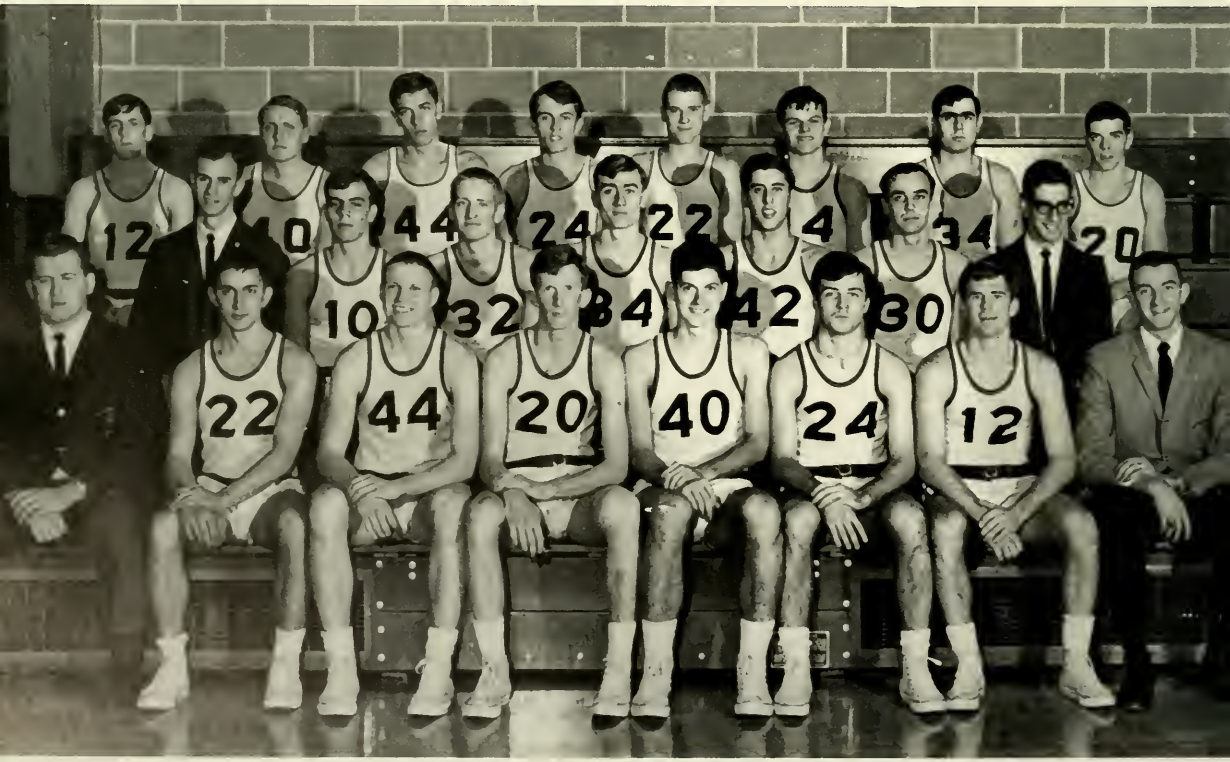

Row 1. L. to R. D. York—asst. coach, E. Furman, R. Kowalik, T. Lewis—Captain, G. Jerrell, J. Cunningham, M. Seigerth, A. Hartley—Head Coach
Row 2. L. to R. G. Myers—manager, P. Miller, K. Schoenberg, W. Eisel, P. Fitch, W. Endriss, M. Feibush—manager
Row 3. L. to R. L. Aronson, H. Heritage, R. Morosky, R. Kellerman, W. Roth, D. Williams, C. Rocconi, L. Mummert

Captain T. Lewis

Aggie Defense

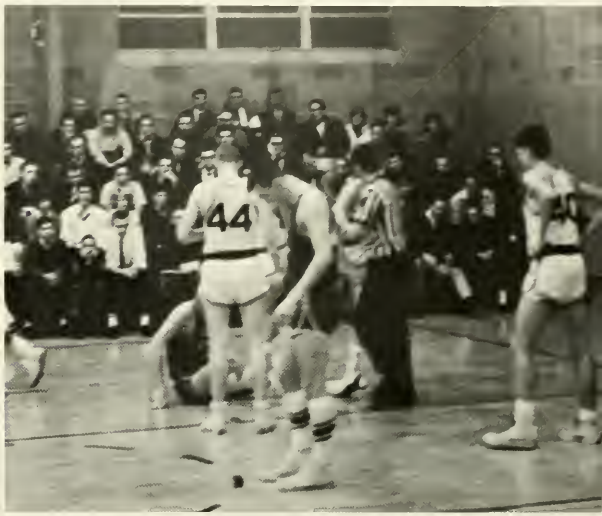

I Never Touched Him

The Jump

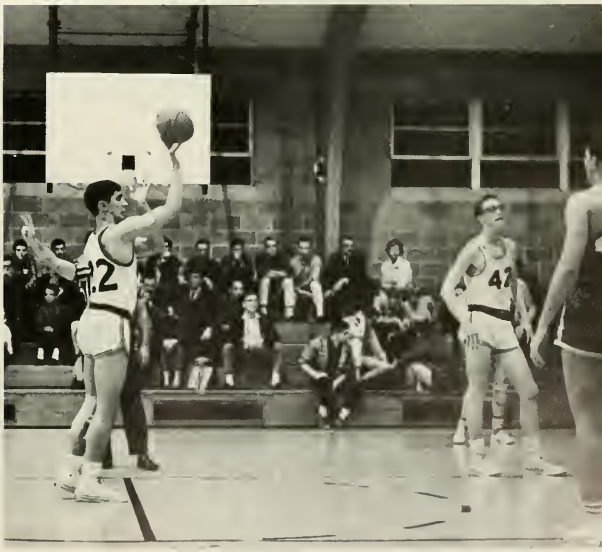

One and One Situation

Dave Up Again

Aggies Score

Eisel Dunks For Two

Sieferth Gets The Ball

Aggies In Action

Easy 2 For Cunningham

Row 1. L.-R. W. Craver, Head Coach, G. Corless, G. Brubaker, C. Suloff, W. Hartman, R. Felton, W. Watkins, Assistant Coach
Row 2 L.-R. Mgr. J. Schulman; J. Kerr; R. Griscom; P. Martens; S. Peters; K. Moyer; K. Banzhof; S. Michalski
Row 3 L.-R. S. Rizzi; J. Stewart; J. Hawks; R. Richardson; L. Corbett; R. Marcel; V. DiChiara

Head Coach William Craver

1965-1966
Scores

	Aggies	Opp.
Moravian College	18	17
Kutztown State College	23	19
Wilkes College	80	29
Lycoming College	3	32
Lincoln University	41	0
Phila. College of Bible	26	13
Newark of Rutgers Univer.	22	15
Fairleigh Dickinson U.	29	14
Eastern Baptist College	38	3

The wrestling team finished the year with a very impressive 7-2 record breaking season. The Aggies were led by Captain Charles Suloff who was just shy of breaking the school's existing individual scoring record. With all but one varsity wrestler returning, Coach Craver and Assistant Coach Watkins are looking for an even bigger improvement next season.

Captain Charles Suloff

The Result Of Tough Practice

Wrestling

This Is The Way We Crack Our Bones

Hartman Sets Up For The Pin

G. Brubaker

W. Hartman

S. Peters

L. Corbett

R. Felton

J. Hawks

Hawk Goes For Five Points

P. Martens

Row 1 L. to R. N. Linta—coach, G Dotterwich, J. Gianaris, R. DeMott, K Kolodziej, L. Coppens, W. Cottrell, R. Bergner, G. Shisler, I. Walker, C. Rynd
Row 2 L. to R. R. Kelley, R. Klinger, D. Burd, S. Battershell, B. Blithe, P. Hawes, B. Gover, W. Oppenheimer, R. Griscom
Row 3 L. to R. W. Winner, C. Schwacke, F. McGovern, T. Brown, E. Furman, G. Rich, P. Kiry

Track

Ned Linta—Coach and Director of Athletics

	Aggies	Opp.
Cheyney	65	76
Lycoming	63	76
Albright	73	72
Kutztown	62	83
Millersville	47	98
Tri-Meet—Gettysburg		74
Bucknell		66
D.V.C.		33

The track team, coached by Ned Linta, finished its season with a 2 win 5 loss record. The team was paced by Lou Coppens, who supplied the spark. With many lettermen returning, such as seniors Bill Cottrell, Gus Dotterwich, and Gary Shisler, we are looking for a top-flight intercollegiate 1966 season.

A 22-foot leap by DeMott

Shisler follows through

Loosen up boys

They're off!

Super Blade

Gary Shisler concentrates on 16 ft.

Clem clears it in one try

Where did they go?

	Aggies	Opp.
Lincoln	8	5
Lincoln	8	6
Kings	6	8
Rutgers of S.J.	9	3
Rutgers of S.J.	4	0
Kutztown	2	4
Kutztown	2	3
Haverford	7	5
Phila. College of Bible	6	1
Eastern Baptist	6	2
Eastern Baptist	9	11
Phila. College of Pharmacy	2	1
	4	1

The Delaware Valley College baseball team finished in first place in the Delaware Valley Conference. The Aggies, coached by Doug York, finished their season with a 7-1 league record and a 9-4 overall record.

Coach York looks at a tough schedule

Baseball

Row 1 L. to R. C. Santangelo—Manager, G. Mahaffey, J. Franchella, W. Mitchell, T. McMillen, D. Day, W. Brockley, D. Spinella, D. York—Coach
Row 2 L. to R. R. Schaumloeffel, R. Fausak, J. Vaneschek, D. Yednak, R. Albright, W. Hartman, D. Deitrich
Row 3 L. to R. J. Cunningham, V. Ficca, L. Edwards, W. Dunscombe, E. Collins, D. Dobrolowski, W. Endriss

Collins throws it around the horn

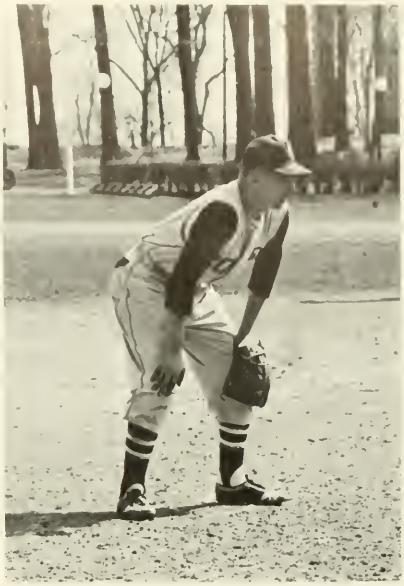

McMillen waits for a squeeze bunt

Franchella safe!

It's going to be a long game

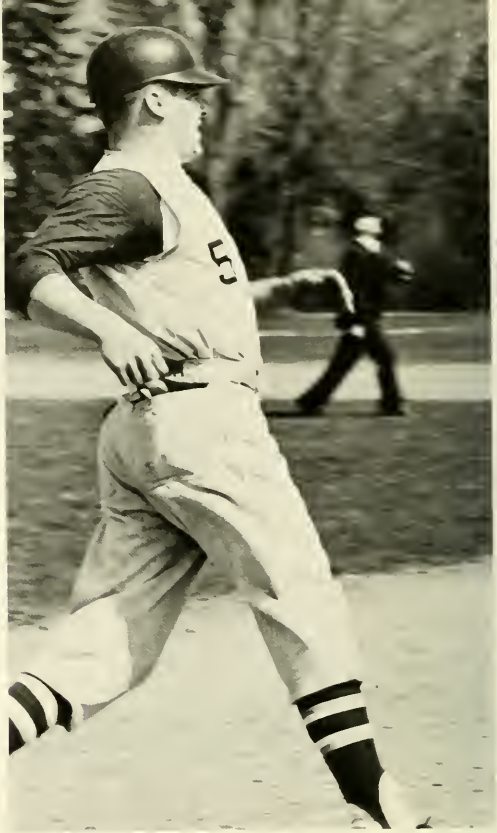

Captain Don Day legs out another one.

Franchella connects

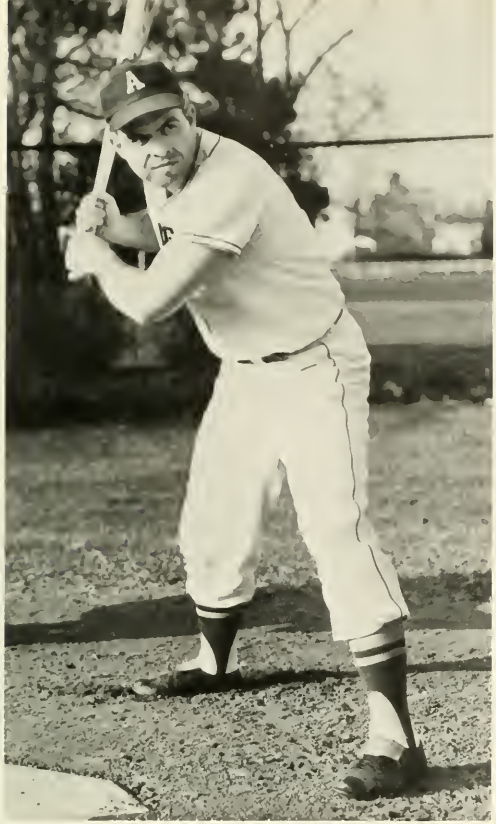

Senior Leigh Edwards

Another homerun for Hartman

The pause that refreshes

Senior Pitcher—John Vaneschek

Row 1 L-R A. Tucke; M. Novin; G. Sellers
Row 2 L-R M. Trazzera; F. Cope; M. Chudkowski; T. Lewis; J. McCaffery; Coach N. Linta

Captain Art Tucke

Golf

1965
Scores

	Aggies	Opp.
Phila. Textile	6	12
Cheyney State	18	0
Delaware University	2	16
Haverford College	8	9
Kutztown State College	6	12
Susquehanna University	2	16
Drexel University	8	10
Rider College	3½	11½

The Aggies finished their golf record by winning the Delaware Valley Conference championship for the third successive time. Captain Art Tucke led the Aggies by being low man with a 76, which gave the Aggies the easy win.

Senior M. Novin

Looking Ahead

This Could Take Forever

Art Gets A Birdie

Score

	Aggies	Opp.
Rutgers S. J.	7	2
Eastern Baptist	0	9
Lincoln	3	6
Cheyney	5	0
Kings	3	6
Susquehanna	0	9

Coach—Arthur Brown

Tennis

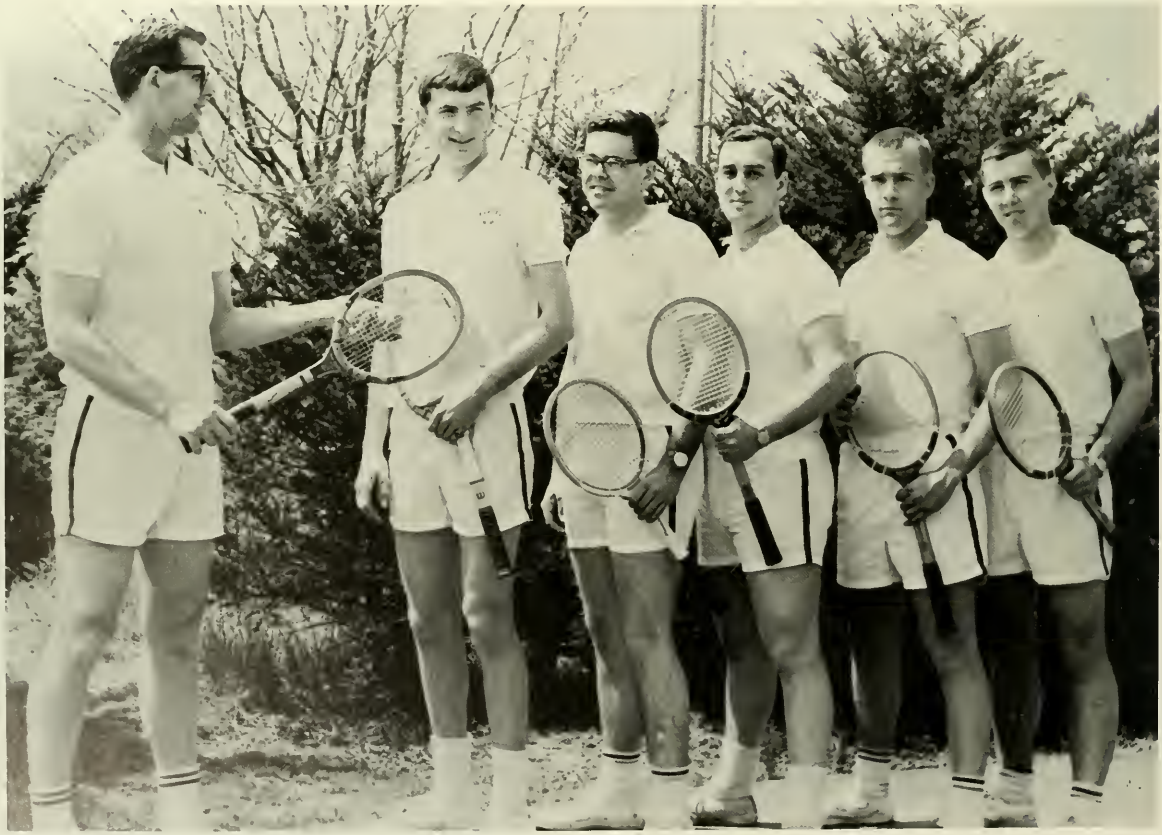

L. to R. H. Zich, K. Keim, B. Jenny, V. Kalina, D. Renner, D Cramer
Missing from this picture J. Speckhals, C. Huang, W. McNamara, L. Ciani

A beautiful backhand by Renner

Waiting for the smash

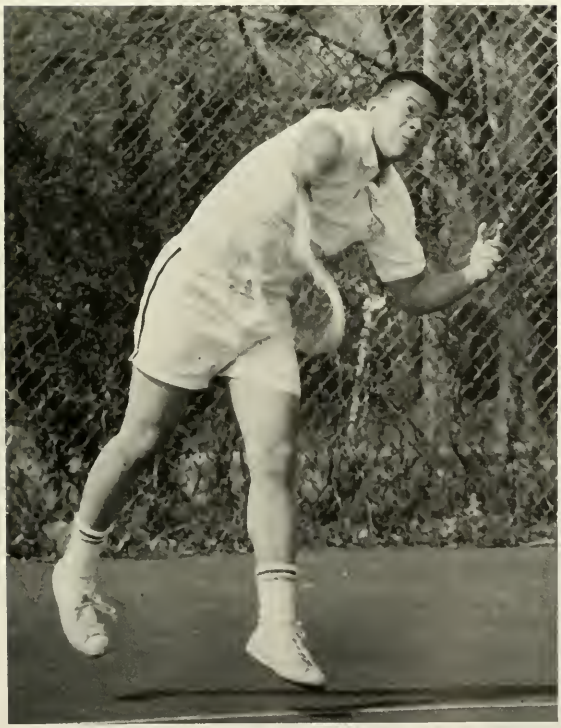

What form

I say a jolly good shot

Row 1 L-R F. Hofsaess; G. Mahaffey; W. Keppler; J. Elias; B. Cusanno; B. Treskot

Bowling

Captain Walt Keppler

Schedule

Lincoln University
Eastern Baptist College
Phila. College Of Pharmacy
Phila. College Of Bible
Rutgers of South Jersey
Eastern National Collegiate Championship

The bowling team led by Captain Walt Keppler won its fourth straight Delaware Valley Conference Championship. The team was also second in the Eastern National Collegiate runoffs.

Organizations

G. Eisele—Faculty & Adm. Editor

B. Rainear—Business Manager

J. Stonack—Sports Editor

J. Frecon—Copy Editor

S. Crossley—Co-editor

J. Hazelton—Co-editor

S. Mauger—Organizations Editor

J. Holznagel—Student Life Editor

Cornucopia

Staff

J. Fulcoly—*advisor*

L. Adelson—*advisor*

Sitting L. to R. S. Crossley, S. Huffman, T. Speakman, C. Suloff, B. Rainear, E. Hoek
Standing L. to R. D. Spinella, G. Corless, W. Winner, W. Mitchell, G. Brubaker R. Smith, R. Mozzer, D. Washko, S. Woods

Standing L. to R. S. Huffman—judge, E. Hoek—sec.
Sitting L. to R. S. Crossley—treas., C. Suloff—pres. D. Spinella—v. pres.

Student Government

Agronomy

Standing L. to R. G. Hoagland- v. pres
T. Pheiffer—sec.
Kneeling L. to R. L. Maurer—pres.
S. Crossley—treas.

L. to R. B. Ghering, J. Prundeanu—*Advisors*

Row 1 L. to R. D. Komolafe, R. Lindermann, H. Wetzel, J. Schueller, W. Winner, D. Washko, D. Adam, S. Toth, B. Pounds, D. Pysher, S. Torok, T. Blew

Row 2 L. to R. C. Suloff, J. Regrut, R. Valdes, G. Handwerk, P. Jurchak, G. Simkons, D. Breiner, T. Brown, R. Haldeman, L. Erb, W. Simmons, J. Rupell, J. Bowersox, D. A. Stockridge

Row 3 L. to R. S. Crossley, R. Pheiffer, R. Kalmbacher, A. Schantz, G. Hoagland, R. Precheur, T. Pheiffer, C. Munson, L. Tritt, D. Totten, S. Baluch, L. Mauer, R. Hollowbush

Freshmen

Row 1 L to R. T. Rounsaville, G. Bucher, N. Weinberg
Row 2 L. to R. D. Gray, J. Dolan, F. Linton, B. Schrumpf
Row 3 L. to R. T. Hamilton, L. Hoffa, B. Kelner, J. Yerg, L. Bird

Sophomores

Row 1 L. to R. R. Felton, L. Whitesell, T. Readon, R. Whitman, G. Geiger, C. Zehnder, N. Kohut
Row 2 L. to R. M. Worcester, S. Bevan, R. Capper, L. Bull, W. Dumont, F. Cope, E. Rose
Row 3 L. to R. F. Corbin, J. Elias, C. Cortelyou, D. Reifsnyder, R. VanTeyens, W. Dunscombe, B. Blithe

Standing L. to R. J. Vlasny—sgt. at arms
R. Koes—v. pres, J. Coeless—treas.
G. Brubaker—i.r., F. Hofseass—sec.
D. Schultz—pres., L. Wagner—v. pres.

Judging Team

Row 1 L. to R. G. Corless, C. Gembe, V. Zaccheo, R. Funt
Row 2 L. to R. T. Pelle—Adv., R. Lichtenwalner, L. Wagner, R. Koes, D. Schultz, W. Derstein

Juniors

Row 1 L. to R. R. Albright, M. Rodriquez, P. Peeosquincak
Row 2 L. to R. G. Brubaker, W. Mitchell, J. Githens, F. Hofsaess,
Row 3 L. to R. R. Greenberg, R. Bayda, T. Brown, J. Kimmett, S. Spastic, G. Corless

Seniors

Row 1 L. to R. C. Gembe, V. Zaccheo, R. Bohl, R. Alioto, J. Stonack,
Row 2 L. to R. R. Funt, G. Eisele, J. Vlaszny, W. Derstein, M. Novin, S. Huffman
Row 3 L. to R. A. Kentner L. Wagner, D. Schultz, J. Hansen, R. Lichtenwalner, C. Dennys, R. Koes

Block and Bridle

T. Pelle—*Advisor*

Row 1. L. to R. L. Young, R. Hawkins, W. Lee, G. Roman, D. Hodge, J. Sickora, L. Mummert, G. Harteis
Row 2. L. to R. D. Spinella, R. Hoover, H. Powell, R. Attick, J. Sterner R. Mock, R. Dunning, W. Eick, A. Moore, C. Grube
Row 3. L. to R. B. Jenny, R. Niemczyk, J. Martin, W. Tyner, J. Kline, P. Kennedy, R. Smith, K. Schoenberg, H. Hite
Row 4. L. to R. H. Carlsen, J. Eisele, N. Semeniuk, B. Hoopes, D. Scovell, P. Reiter, W. Thomas, G. Steele

Dairy Society

Kneeling L. to R. L. Young—treas., R. Hoover—v.p.
Standing L. to R. A. Moore—sec., G. Harteis—A-Day rep., D. Smith G. Steele—Intramural rep.

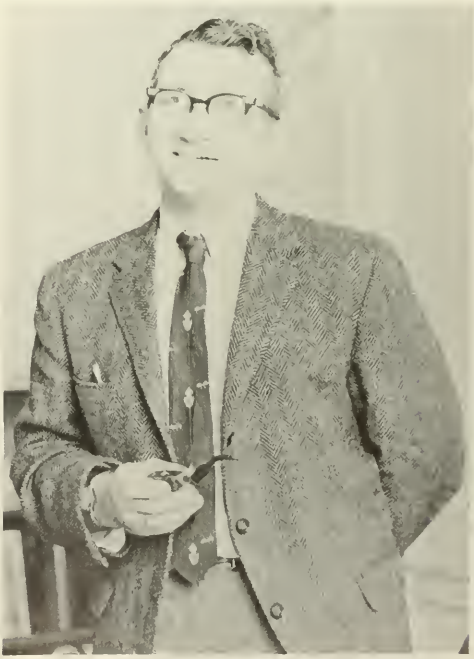

Dr. J. Croshaw—*advisor*

Food Industry

Row 1 L. to R. M. Mikulanmec, J. Sazama, T, Patti, R. Koch, W Edmunds, L Hoover, R. Shannon, S. Michalski
Row 2. L. to R. F. Obal. R. Yourgalite, M. Sanders, R. Gold, L. Yeager, H. Reich, J. Irwin, L. Ciani
Row 3. L. to R. G. Stinson, B. Smith, R. Heil, J. Prejselski, D. Korbobo, J. Bullock, W. Klementisc, R. Taylor, R. Zeek

L. to R. J. Barners, G. Turner, B Fraser, *advisors*

Kneeling W. Edmunds—sec.
Standing L. to R. R. Heil—treas., M. Mikulaninec—pres., W. Klementisz—v.p.

Freshmen

Row 1 L. to R. R. Scheaffer, R. Attarian
Row 2 L. to R. H. Keller, K. Hawkswell, S. Rizzi
Row 3 L. to R. P. Fitch, P. Middour, H. Frecon

Sophomores

Row 1 L. to R. J. Thompson, T. Traino, A. Rushwork, C. Santangelo, J. Conroy, T. Grey, S. Wood
Row 2 L. to R. E. Furman, R. Funt, R. Scott, L. Corbett, D. Pyle, B. Litton
Row 3 L. to R. M. Feibrush, R. Kelley, B. Bross, D. Dobrowolski, R. Kerr. R. Richardson

Standing L. to R. J. Frecon—pres., D. Benner—treas.
Kneeling L. to R. E. Funkhouser—sec., J. Thomas—v.p.

D. Blumenfeild, J. Feldstein—*Advisors*

Seniors
Row 1 L. to R. G. Dotterwich, R. Huddy, G. Reuter, J. Grande
Row 2 L. to R. R. Schaumloeffel, P. Gant, J. Thomas, J. Vaneschek, R. Bakely
Row 3 L. to R. J. Frecon, M. Mower, W. Cottrell, H. McCarter

Juniors
Row 1 L. to R. K. Tso, C. Huang
Row 2 L. to R. D. Benner, A. Shimp, D. Cramer, W. Russo, M. Maganjo
Row 3 L. to R. A. Marans, A. Law, J. Loucks, R. Morosky, E. Funkhouser, P. Dilks

Horticulture

Freshmen

Row 1 L. to R. H. Euler, J. Rothschild, L. Elwell, J. Megargel
Row 2 L. to R. J. Valocsik, W. Chessick, D. Carkhuff, J. Stewart, W. Graham,
Row 3 L. to R. M. Ewing, R. Hess, R. Dedekind, M. Potter, J. Carlson, K. Toth

Sophomores

Row 1 L. to R. R. VanNostrand, R. O'Brien, R. Potter, J. Dougherty, R. Mullen,
Row 2 L. to R. W. Bobb, K. Mountz, J. Flemmer, B. Umbenhower, E. Carlson
Row 3 L. to R. R. Mozzer, M. Troutman, R. Manganiello, G. Borden, G. Jerrell, D. Craig, J. Neiss

Ornamental Horticulture

"The man with hose grows"

Juniors

Row 1 L. to R. P. Vetreno, J. Kerr, P. Keyser, N. Meeker,
Row 2, L. to R. E. Toth, R. VanTeyens, D. Brenneman, B. Fischer, J. Gianaris, D. Christie
Row 3 L. to R. J. Morley, G. Weisel, D. Palermo, K. Kolodziej, A. Young, I. Walker, G. Rosenblatt

Seniors

Row 1 L. to R. J. Holznagel, J. Hazelton, B. Rainear, R. Ferrario, H. Cashman, G. Mahaffey, B. Gratz
Row 2 L. to R. A. Tucke, R. Roedel, T. Grygo, D. Hunt, C. Elstrodt, M. Barry, S. Mauger
Row 3 L. to R. D. Smith, A. Anderson, D. DeMott, J. Feathermen, E. Collins, W. Jones, T. Speakman, R. McMullen

Standing L. to R. C. Elstrodt—sec., B. Rainear—pres.
Kneeling L. to R. B. Fischer—treas. S. Mauger—v. pres.,

F. Blau—*Advisor*

L. to R.
K. Clayton—sec. *treas.*
W. Woods—*v. pres.*
A. Zelley—*pres.*

Row 1. L. to R. P. Kling, W. Wilfinger, R. Zeiner, N. Butera, J. Harrison, J. Bernaski, J. Watkinson, R. Becker, R. Flowers
Row 2 L. to R. A. Muscle, D. Kalinowski, R. Treskot, K. Goldsmith, F. Angelini, L. Drukovskis, W. Dougherty, T. Albright, S. Berger,
Row L. to R. B. Sprague, L. Golley, A. Zelley, W. Woods, B Hanthorne, R. Fausak, J. Williams, S. Neivert, V. Kalink, R. Kufta
Row 4 L. to R. C. Root, H. J. Lammers, L. Clayton, K. Keim, W. Eisel, W. Keppler, J. Castleman, W. Deitz

Science Society

L. Adelson—*Advisor*

Band

Kneeling—T. Unseld—treas.
Standing L. to R. H. McCarter—pres., W. Woods—v. pres. R. Troutman—sec.

Row 1. L. to R. J. Medeiros, D. DaCunha, J. Kerr, R. Kaname, T. Blew, J. DiBella, R. Precheur, D. Pysher, R. Whitman, R. VanNostrand
Row 2. L. to R. D. Placinski, G. Geiger, W. Bobb, B. Steager, R. VanTeyens, C. Huang, J. Williams, R. Zeiner, H. Brubaker, D. Clarkhuff, R. Jones, R. Brookler, W. Tyner
Row 3 L. to R. D. Brockly, R. Funt, M. Brown, J. Sickora, J. Dolan, M. Troutman, P. Kennedy, T. Albright, K. Toth, J. Kline, D. Breiner, B. Kellner, J. Burda

Glee Club

Glee Club in concert.

Circle K Club

Sitting L. to R. J. Mederios, D. Hunt
Sitting L. to R. J. Sazama, J. Neiss
Standing L. to R. S. Torok, R. Becker, R. Hoover, J. Morley, R. Zeek, J. Thompson, J. Thomas, J. Eisele

Officers

L. to R. J. Thomas, R. Becker, J. Mederios, J. Morley

Standing L. to R. P. Butterbough, J. Martin, R. Cole, J. Bird, A. W. Deitz, R. Forbes Adv.
Kneeling L. to R. V. Kalina, B. Gratz, R. Scott, M. Wolfe

Standing L. to R. P. Butterbough—sec., N. Moricki—treas., B. Gratz—pres.
Kneeling L. to R. J. Martin—v. pres.

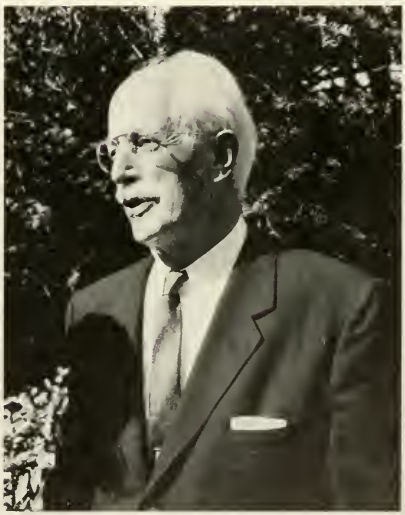

R. Forbes—*Advisor*

Contemporary Club

Standing L. to R. K. Anderson—asst. ed., H. McCarter—ed. W. Watkins—Adv.
Kneeling J. Greene—publisher

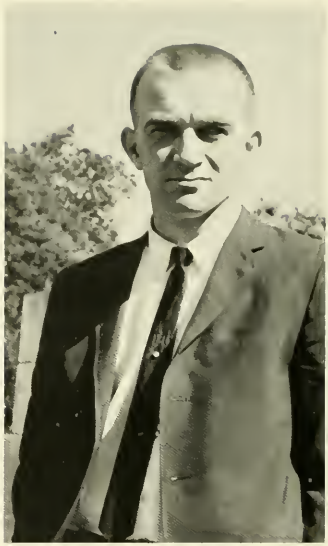

W. Watkins—*Advisor*

Publications

Row 1 L. to R. P. Herlihy, W. Bobb, B. Schrumpf, O. Schramm, R. Fausak
Row 2 L. to R. B. Jenny, R. Hasselbauer, W. Lockridge, G. Gold, J. Neiss, W. Watkins—Adv.
Row 3 L. to R. R. Lichtenwalner, G. Jerrell, B. Hanthorne, R. Mozzer, S. Huffman
Row 4 L. to R. J. Figliozzi, B. Robbins, H. McCarter, K. Anderson, J. Greene

Sitting L. to R. K. Tso, J. Williams, R. Fausak, B. Fraser—Advisor, D. Cramer, B. Gratz, R. O'Brien, G. Jerrell, O. Schramm
Standing L. to R. J. Watkinson, S. Michalski, A. Komolafe, P. Middour, B. Schrumpf, R. Valdes, B. Jenny, L. Drukovskis

Photography

L. to R. B. Jenny—v. pres, G. Jerrell A-Day rep, R. Valdes—sec.-treas., B. Gratz—pres., B. Fraser—adv.

Standing L. to R. N. Linta, Adv., W. Cottrell, D. DeMott, J. Frecon, R. Fausak, W. Mitchell, L. Hoover
Kneeling L. to R. P. Jurchek, G. Brubaker, G. Harteis

Intramural Council

Interclub Council

Chairman D. Spinella

Back Row L. to R. D. Schultz, D. DeMott, J. Frecon
Front L. to R. B. Rainear, D. Scovell, H. McCarter, L. Maurer, D. Spinella

Row 1 L. to R. J. Keyser, G. Shisler, D. DeMott, W. Mitchell, G. Brubaker, D. Spinella
Row 2 L. to R. P. Kiry, J. Gianaris, D. Scovell, R. Felton, R. O'Brien, G. Corless, G. Dotterwich
Row 3 L. to R. R. Kelly, J. Hawk, P. Quintavalle, K. Kolodziej, M. Novin, R. Richardson, D. Dobrowolski
Row 4 L. to R. W. Cottrell, W. Dunscombe, K. Keim, T. Lewis, T. Brown, G. Jerrell, E. Collins, B. Schaumloeffel

Varsity Club

Standing L. to R. G. Shisler—v. pres., D. DeMott—pres W. Mitchell—sec
Kneeling G. Brubaker—treas.

N. Linta—*Advisor*

Row 1 L. to R. P. Vetreno, S. Baluch, J. Schueller, H. Wetzel, W. Winner, T. Blew, C. Suloff, S. Torok, S. Crossley
Row 2 L. to R. L. Maurer, J. Regret, D. Christie, J. Hazelton, D. A. Stockbridge, R. Van Teyens, A. Schantz, R. Valdes, M. Bausher, L. Tritt
Row 3 L. to R. C. Munson, S. Huffman, R. VanTeyens, R. Haldemen, T. Brown, D. Breiner, P. Jurchak, W. Simmons, G. Hoagland, D. Washko

Soil Conservation

Society

Kneeling L. to R. W. Simmons—treas. D. Washko—pres.
Standing L. to R. S. Huffman—v. pres M. Bauscher—sec.

J. Prundeanu—*Advisor*

Row 1 L. to R. D. Benner, L. Maurer, R. Hoover, D. Gembe,
Row 2 L. to R. D. Cramer, B. Hanthorne, H. McCarter, W. Woods, J. Frecon, W. Dunscombe, D. Scovell
Row 3 L. to R. L. Wagner, S. Huffman, D. DeMott, D. Schultz, G. Jerell, R. Lichtenwalner, B. Rainear, S. Mauger

Officers
Kneeling C. Gembe, L. Maurer
Standing D. DeMott, B. Hanthorne, D. Cramer

A-Day Committee

Row 1 L. to R. Kneeling R. Ferrario, R. Funt, C. Elstrodt, J. Frecon, W. Derstein, R. DeMott
Row 2 L. to R. Dr. Blumenfield, D. Smith, R. Lichtenwalner, Mowrer, G. Shisler, J. Vaneschek, P. Jurchak, H. McCarter
Row 3 L. to R. J. Rupell, T. Speakman, R. Hoover, S. Huffman, G. Eisele

Delta Tau Alpha

L. to R. J. Frecon—v. pres.
R. Hoover—treas.
J. Rupell—sec.

D. Blumenfield—*Advisor*

Row One—H. McCarter, B. LiHon, J. Githens, R. Schaefer
Row Two—D. Fishel, R. Lichtenwalner, D. Williams, B. Kellner, J. Kimmett, R. Attarian

Poultry

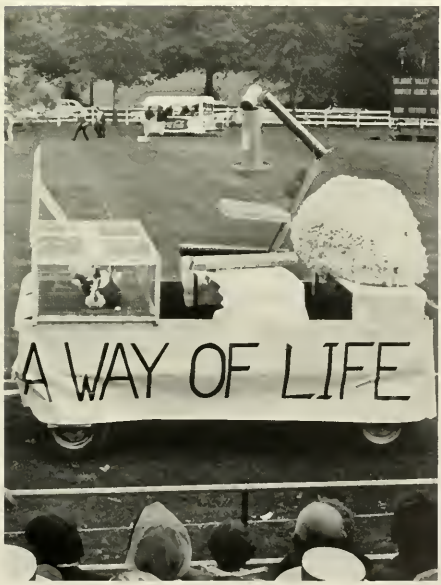

Left to Right—H. McCarter— President, B. Litton, J. Kimmett, R. Lichtenwalner

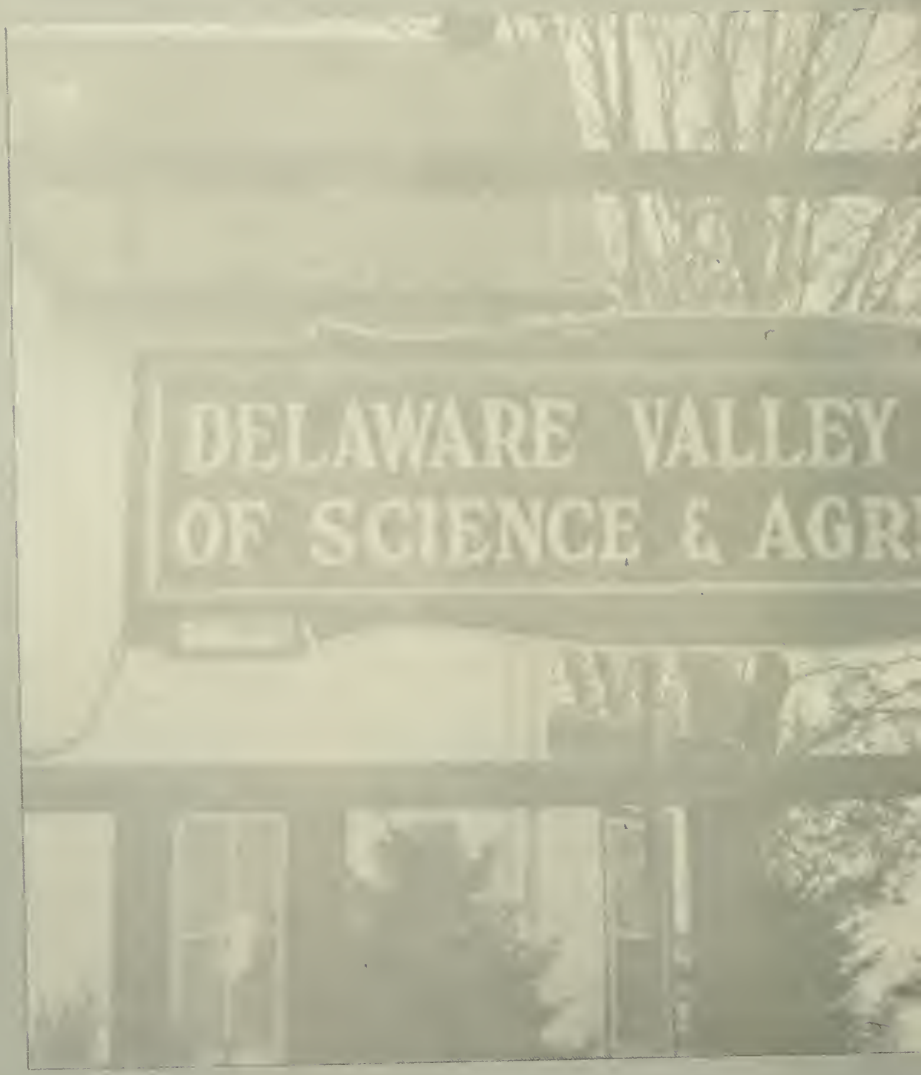
DELAWARE VALLEY
OF SCIENCE & AGR

PRESENT

The walk to the future

"Pomp and circumstance"

Dr. Work bids us farewell

The ultimate moment

Graduation

"Look to the left of you, look to the right of you, look behind you, and look in front of you. Three of these men won't be with you when you graduate." This was the welcoming speech from Dean Meyer at orientation, our first day on campus four years ago. This was to let us know that our four years here weren't going to be any picnic. Many of the original class are gone, but there's still a class 120 strong today to walk across the platform to receive those coveted diplomas. The final day is here.

Advisor

Dr. Arthur Brown

Kneeling L. to R. R. Bohl—Treasurer, T. Speakman—President
Standing L. to R. S. Fisher—Secretary, R. Koes—Vice President

Class

Officers

Senior Dorm—Work Hall

RONALD L. ALIOTO
Animal Husbandry

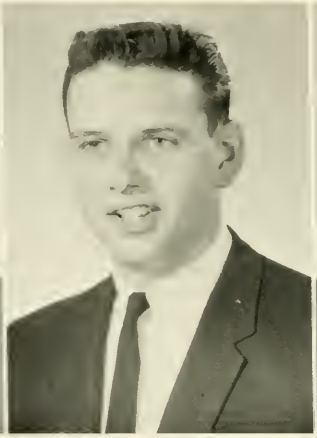

ALFRED R. ANDERSON
Ornamental Horticulture

ROBERT E. ATTICK
Dairy Husbandry

RICHARD E. BAKLEY
Horticulture

RICHARD S. BECKER
Biology

SCOTT M. BERGER
Biology

GERALD E. BISHOP
Biology

RICHARD A. BOHL
Animal Husbandry

DONALD M. BREINER
Agronomy

ALAN A. BRONNENKANT
Chemistry

JEROME J. BULLOCK
Food Industry

RICHARD L. BUZEN
Animal Husbandry

HAROLD E. CASHMAN
Ornamental Horticulture

JOHN A. CASTLEMAN
Biology

LEANARD A. CIANI JR.
Food Industry

LLOYD K. CLAYTON
Biology

EDWARD T. COLLINS
Ornamental Horticulture

SAMUEL M. CROSSLEY III
Agronomy

RICHARD F. De MOTT
Ornamental Horticulture

CHARLES DENNYS
Animal Husbandry

WALLACE G. DERSTEIN
Animal Husbandry

KEVIN E. DOLAN
Animal Husbandry

AUGUST J. DOTTERWEICH
Horticulture

ADDISON L. EDWARDS
Agronomy

GERHARD EISELE
Animal Husbandry

CHARLES J. ELSTRODT
Ornamental Horticulture

REMY J. FERRARIO
Ornamental Horticulture

JOHN G. FETHERMAN
Ornamental Horticulture

STEVE F. FISHER
Agronomy

RICHARD A. FLOWERS
Chemistry

JEROME L. FRECON
Horticulture

RONALD D. FUNT
Animal Husbandry

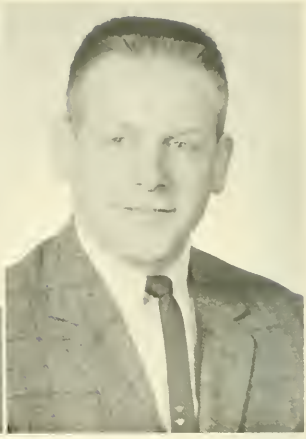

CHARLES L. GEMBE
Animal Husbandry

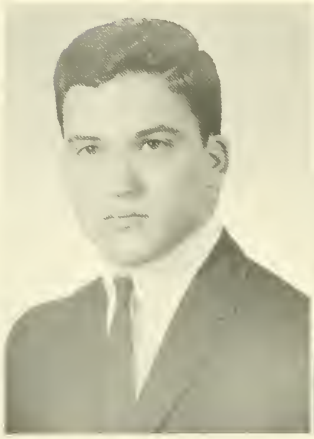

JOHN GRANDE
Horticulture

RICHARD L. GREENSTEIN
Biology

THOMAS W. GRYGO
Ornamental Horticulture

JOHN L. HANSEN
Animal Husbandry

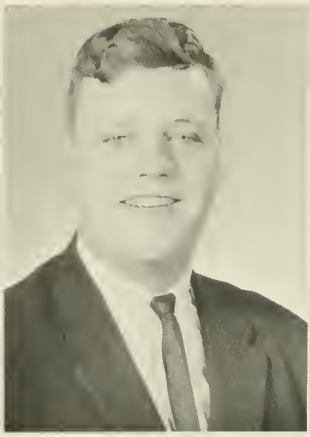

GENE E. HANDWERK
Agronomy

JAMES E. HAZELTON
Ornamental Horticulture

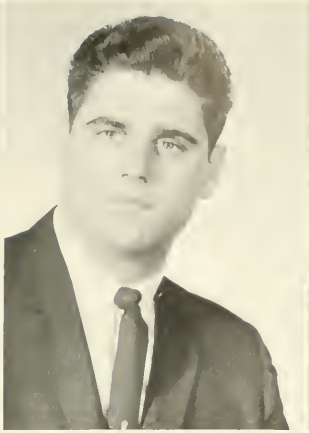

RONALD HEIL
Food Industry

EDWARD G. HOEK
Chemistry

JON A. HOLZNAGEL
Ornamental Horticulture

ROBERT HOOVER
Dairy Husbandry

RONALD L. HUDDY
Horticulture

SAMUEL J. HUFFMAN JR.
Animal Husbandry

DOUGLAS HUNT
Ornamental Horticulture

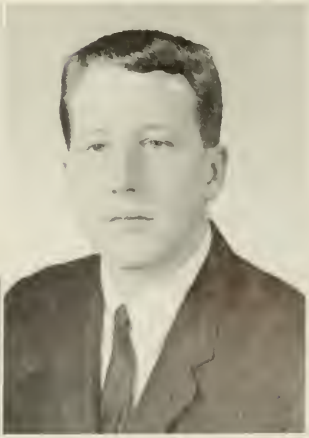

DAVID H. R. JOHNSON
Biology

NELSON A. JOHNSON
Chemistry

WILLIAM M. JONES
Ornamental Horticulture

PHILIP J. JURCHAK
Agronomy

MELVIN KAMINSKY
Chemistry

WALTER G. KEPPLER JR.
Biology

ALAN L. KENTER
Animal Husbandry

L. WILLIAM KLEMENTISZ JR.
Food Industry

PAUL J. KLING
Biology

RICHARD KOCH
Food Industry

RICHARD M. KOES
Animal Husbandry

WOO BONG LEE
Dairy Husbandry

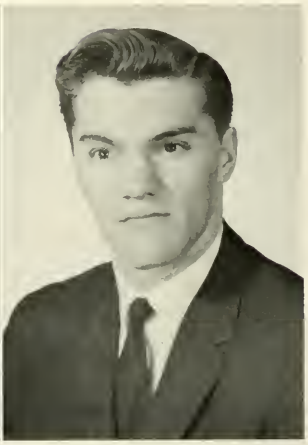

RICHARD E. LICHTENWALNER
Animal Husbandry

STANLEY I. LINER
Food Industry

HENRY E. McCARTER
Horticulture

ROBERT J. McGOVERN
Chemistry

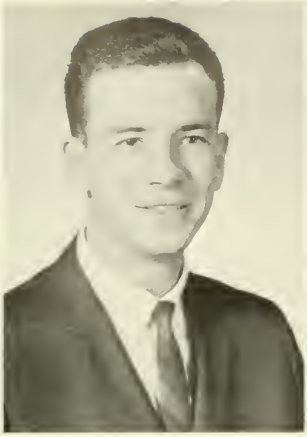

GLENN McLAIN
Animal Husbandry

RICHARD L. McMULLEN
Ornamental Horticulture

GEORGE S. MAHAFFEY
Ornamental Horticulture

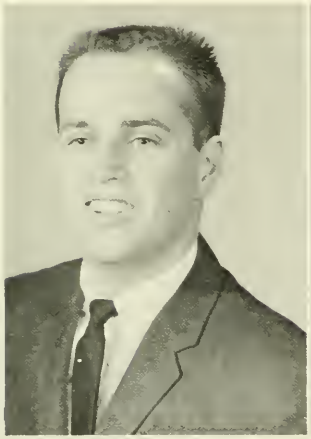

W. SCOTT MAUGER
Ornamental Horticulture

LUCIEN G. MAURER
Agronomy

MICHAEL MIKULANINEC
Food Industry

MARK MOWRER
Horticulture

ALBERT J. MUSCLE JR.
Biology

CLARENCE G. MYERS
Food Industry

THOMAS H. PHEIFFER
Agronomy

JOHN H. PRICKETT
Ornamental Horticulture

BENJAMIN F. RAINEAR JR.
Ornamental Horticulture

JOHN M. REGRUT
Agronomy

HANAN REICH
Food Industry

DALE A. RENNER
Horticulture

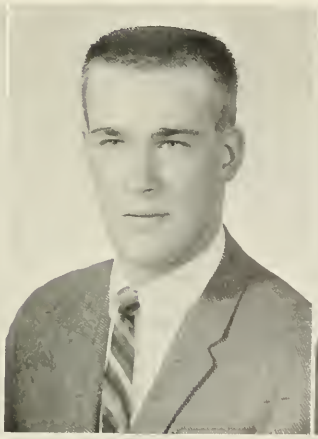

GEORGE REUTER JR.
Horticulture

RICHARD R. ROEDEL
Ornamental Horticulture

JAY K. RUPELL
Agronomy

MELVIN SANDERS
Food Industry

JAMES M. SAZAMA
Food Industry

ARLAND H. SCHANTZ
Agronomy

ROBERT J. SCHAUMLOEFFEL
Horticulture

DAVID C. SCHULTZ
Animal Husbandry

DAVID L. SCOVELL
Dairy Husbandry

RUSSELL S. SHANNON
Food Industry

GARY D. SHISLER
Ornamental Horticulture

DUNCAN SMITH
Ornamental Horticulture

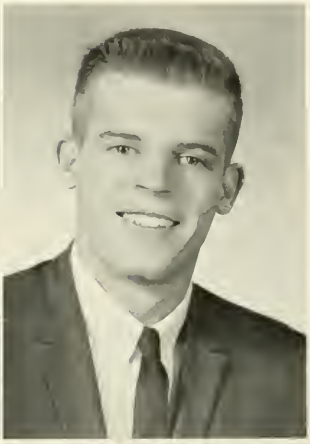

THOMAS W. SPEAKMAN
Ornamental Horticulture

JOHN M. STONACK
Animal Husbandry

CHARLES E. SULOFF
Agronomy

JAMES E. THOMAS
Agronomy

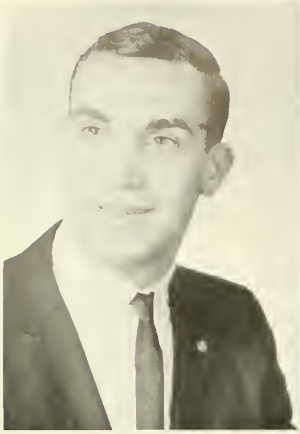

JOHN A. THOMAS
Horticulture

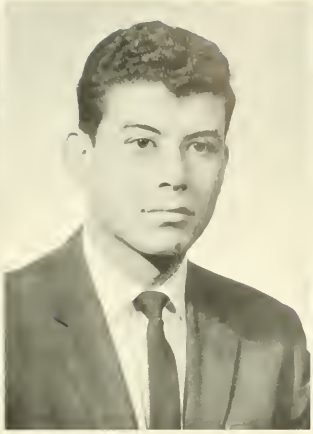

RICARDO VALDES
Agronomy

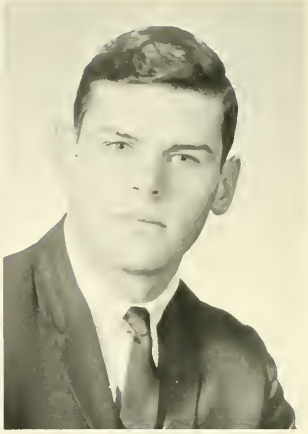

JOHN N. VANESCHAK
Horticulture

JOHN R. VLAZNY
Animal Husbandry

LEE A. WAGNER
Animal Husbandry

WALTER E. WOODS
Biology

VINCENT J. ZACCHEO
Animal Husbandry

ROBERT A. ZEEK
Food Industry

ROBERT A. ZELLEY
Biology

T. Richard Shaffer
1944-1965

Senior Directory

Alioto, Ronald L.—5516 Willows Ave., Phila., Pa., Block and Bridle—1, 2, 3, 4,

Anderson, Alfred R.—80 Knickerbock Rd., Closter, N. J., Orn. Hort. Society—1, 2, 3, 4. Intramural Baseball and Football—1, 2, 3, 4, Int. Basketball—2, 3. Senior Prom Committee Chairman.

Attick, Robert F.—7120 Elk St., Harrisburg, Pa., Dairy Society—1, 2, 3, 4. Intramural Football and Baseball—2, 3, 4. Varsity Football—1.

Becker, Richard S.—21 Swathmore Rd., Linden, N. J., Band—3, 4,. Circle K Club—3, 4, President 4. Science Club—3, 4.

Berger, Scott—1365 St. Nicholas Ave., New York, N. Y. Science Club—2, 3, 4.

Bishop, Edwin G.—Box 217, RD #1 Perkasie, Pa., Class President—2. Science Club—2, 3.

Bohl, Richard A.—12 Highland Ave. Millington, N. J., Block and Bridle—1, 2, 3, 4. Class Treasurer—3, 4.

Briener, Don M.—20 Woodland Rd., Wyomissing, Pa., Agronomy Club—1, 2, 3, 4. Intramurals, Volleyball—1, 2, 3, 4, Football—1, 2, 3, 4, Basketball—1, 2, 3, 4, Baseball—1, 2, 3, 4, Bowling—1, 2. Glee Club—1, 2, 3, 4, Treas.—3, 4. Soil Conservation Society—3, 4.

Bronnenkant, Alan A.—352 Langle Ave., W. Hempstead, N. Y.. Science Society—3, 4.

Bullock, Jerome J.—Contention Lane, Berwyn, Pa.. Food Industry Club—1, 2, 3, 4. Intramural Baseball—1, 2, 3, 4.

Buzen, Richard L.—218 Dixon Circle, East Williston, N. Y.. Block and Bridle—1, 2, 3, 4.

Cashman, Harold E.—337 Corinthian Ave., Hatboro, Pa.. Orn. Hort. Society—1, 2, 3, 4. Intramurals, Bowling—1, 2, 3, 4, Baseball —2, 3, 4.

Castleman, John A.—Brass Castle Rd., Washington, N. J. Science Society—1, 2, 3, 4.

Ciani, Leonard—Woodbridge, N. J. Food Industry Club—1, 2, 3, 4. A-Day Committee—3, 4.

Clayton, Lloyd K.—1436 Lakewood Rd., Toms River, N.J.. Science Club—1, 2, 3, 4.

Collins, Edward T.—Box 206 Kennett Square, Pa. Orn. Hort. Society—2, 3, 4. Intramurals, Football—2, 3, 4, Basketball—2, 3, 4,. Varsity Club—3, 4. A-Day Committee—3. Varsity Baseball—2, 3, 4, Captain—4. Dormitory Councilor—4.

Crossley, Sammuel M. III—RD #1, P.O.B. 188 Marysville, Pa.. Agronomy Club—1, 2, 3, 4. Cornucopia—Aide. Student Government—1, 2, 3, 4, Treasurer—4.

DeMott, Richard F.—2506 S. Church st., Allentown, Pa.. Orn. Hort. Society—1, 2, 3, 4. Varsity Football—1, 2, 3, 4. Junior Varsity Basketball—1, 2, 3. Varsity Track—1, 2, 3, 4. Varsity Club—2, 3, 4, President—4. Intramural Council—4. Interclub Council—4. A-Day Committee—3, 4, Sec-Treas.—4. Delta Tau Alpha—4.

Dennys, Charles D.—32 Winding Lane, Feasterville, Pa.. Block and Bridle—1, 3, 4. Intramurals, Softball—1, 2, Volleyball—1, Football—1, 2, 3, 4. Food Industry Club—1.

Derstein, Wallace G.—51 Orville Rd., Landsdale, Pa.. Block and Bridle—1, 2, 3, 4. Judging Team—4. Delta Tau Alpha—3, 4. Intramurals, Football—1, Volleyball—1, 2. Softball—1, 2, 3, 4.

Dolan, Kevin E.—45-50 78th St., Elmhurst, N. Y.. Block and Bridle—1, 2, 3, 4. Intramural Baseball—1, 2, 3, 4.

Dotterweich, August—134 Garside Ave., Wayne, N. J.. Hort. Society—1, 2, 3, 4. Varsity Football—1. Varsity Track—1, 2, 3, 4. Varsity Club—2, 3, 4.

Edwards, Addison L.—214 Forest Hill Dr., Absecon, N. J.. Varsity Football—2, 3. Varsity Baseball—2, 3, 4. Varsity Club—2, 3, 4. Agronomy Club—2, 3, 4.

Eisele, Gerhard J.—1219 Friendship St., Phila, Pa.. Block and Bridle—1, 2, 3, 4. Circle K Club —3, 4. Dairy Society—2, 3. Delta Tau Alpha —4. CORNUCOPIA—4. Varsity Football—1.

Elstrodt, Charles J.—1172 Hollywood Ter., York, Pa.. Orn. Hort. Society—2, 3, 4. Sec.—4.

Ferrario, Remy J.—128 18 Ave., Scranton, Pa.. Orn. Hort. Society—1, 2, 3, 4. Intramurals, Bowling—1, 2, 3, 4, Football—3, 4. Baseball—1, 2, 3, 4. Delta Tau Alpha—4.

Fetherman, John G.—Swanee-on Del, Pa. Orn. Hort. Society 1, 2, 3, 4, Intramurals; Bowling 1, 2, 3, 4, Football 3, 4, Softball 1, 2, 3, 4.

Fisher, Steve F. R. D. #1 Oley, Pa. Agronomy Club 1, 2, 3, 4, Poultry Club 1, 2, 3, 4, Soil Conservation 3, 4, Delta Tau Alpha 3, 4, Pres. 4. Furrow 2, 3, Intramurals—Baseball 2, 3, Volleyball 3, Wrestling 3, Track 3, Class of 1966 Sec. 1, 2, 3, 4,

Flowers, Richard A. 2667 Northampton St., Easton, Pa.

Frecon, Jerry L. R. D. #3 Boyertown, Pa. Hort. Society 1, 2, 3, 4, Pres. 4. A-Day Committee 3, 4, Intramural Council, Interclub Council, Intramurals; Football 1, 2, 3, 4, Basketball 1, 2, 3, Softball 1, 2, 3, 4, Bowling 1, 2, Track 3, 4, Delta Tau Alpha 3, 4, Vice Pres 3, 4, CORNUCOPIA

Funt, Ronald E. R. D. #1 Biglerville, Pa. Block and Bridle Club 1, 2, 3, 4, Intramurals; Basketball 1, 2, 3, 4, Volleyball 2, 3, 4, Track 3, 4, Softball 1, 2, 3, 4, Judging Team 4 Band 1, 2, 3, 4,

Gembe, Charles L. R. D. #2 York Springs, Pa. Baseball 1, Block and Bridle Club 1, 2, 3, 4, Judging Team 4, A-Day Committee 3, 4, Chairman 4, Intramurals; Football 1, 2, 3, 4, Basketball 1, 2, 3, 4, Softball 2, 3, 4, Track 2, 3, 4,

Grande, John A. 21 Reed St. Edison, N. J. Hort. Society 1, 2, 3, 4, Poultry Club 1, Varsity Wrestling 1, Delta Tau Alpha 3, 4, Intramurals; Bowling 2,

Greenstein Richard L. 2123 Hartel St. Phila., Pa.

Grygo, Thomas W.—1916 Mountaintop Road Somerville, Pa. Orn Hort Society 1, 2, 3, 4, Treas. 3, Intramurals; Football 2, 3, 4, Baseball 1, 2, 3, 4,

Hansen, John L.—155 Harrison Ave Highland Park, N. J. Block and Bridle Club 2, 3, 4,

Handwerk, Gene E.—R. D. #1 Germanville, Pa. Agronomy Club 1, 2, 3, 4, Delta Tau Alpha 4, Soil Conservation 1, 2, 3,

Hazelton, James E.—St. Lukes Ave, Gladstone, N. J. Orn Hort Society 1, 2, 3, 4, Intramurals; Football manager 3, 4 Baseball manager 3, 4 CORNUCOPIA, Soil Conservation 2, 3

Heil, Ronald F.—32 Cathedral Ave. Nutley, N. J., FI Club 1, 2, 3, 4, Treas. 4 Varsity; Track 1, Intramurals; Football 4

Hoek, Edward G.—117 E. Westfield Ave. Roselle Park, N. J. A-Day representative 2, 3, 4 Circle K Club 1, 2, 3 Pres. 2, 3 Student Government 3, 4 Sec. 4 Interclub Council 2, 3,

Holznagel, Jon A.—109 Maruth Dr. Pittsburgh, Pa. Orn. Hort. Society 1, 2, 3, 4, Flower Judging Team 3, Student Store 3, 4 Manager 4, CORNUCOPIA

Hoover, Robert E.—Rd#1 Box 18, Patton, Pa. Dairy Society 1, 2, 3, 4, Vice Pres. 4, Circle K Club 2, 3, 4, Sec. 2, Band 1, A-Day Committee 3, 4, Delta Tau Alpha 3, 4, Treas. 4, Intramurals; Volleyball 1, 2, Football 1, 2, 3,

Huddy, Ronald L.—Rd#1 Clover Drive, Fairview, Pa. Hort. Society 1, 2, 3,

Huffman, Sammuel J.—Stoner Drive Rd#1 Middletown, Pa. An. Hus. Society 1, 2, 3, 4, Intramurals; Football 1, 2, 3, 4, Baseball 1, 2, 3, 4, Volleyball 2, 3, 4, Basketball 2, 3, 4, Student Government 2, 3, 4, Student Court Judge 4, Delta Tau Alpha 3, 4,

Hunt, Douglas R.—482 Fairmount Ave. Chatham, N. J. Orn. Hort. Society 1, 2, 3, 4, Circle K Club 4

Johnson, David H.—112 Jefferson St. South Braintree, Mass. Science Club 2, 3, 4, Varsity; Football 3, Wrestling 2, 3,

Johnson, Nelson A.—29 Northfield Rd. Fairfield, Conn. Science Society 2, 4,

Jones, William M.—East Hampton, L. I., N. Y. Orn. Hort. Society 2, 3, 4 Intramurals; Football 2, 3,

Jurchak, Phillip J.—Rd#1 Pittston, Pa. Agronomy Club 1, 2, 3, 4, Intramurals; Softball 1, 2, 3, 4, Volleyball 1, 2, 3, 4, Football 1, 2, 3, 4, Basketball 1, 2, 3, 4, Soil Conservation Society 4. Intramural Council 4, Delta Tau Alpha 3, 4,

Kaminsky Melvin M.—Teaneck, N. J. Science Society 1, 2, 3, 4,

Kenter, Allan L.—828 Madison Ave. Plainfield, N. J. An. Hus. Society 1, 2, 3, 4, Intramurals; Baseball 2, 3, 4,

Keppler, Walter G.—814 Huntindon Pike Hollywood, Pa. Science Society 1, 2, 3, 4, Varsity; Bowling 2, 3, 4,

Klementisz, William L. Jr.—404 E. Spruce St. Perkasie, Pa. FI Club 1, 2, 3, 4, Intramurals; Football 2, 3, 4, A-Day Committee 2, 3, Varsity; Track 2, 3, 4,

Kling, Paul J.—7536 Brookfield Rd. Phila., Pa. Science Society 1, 2, 3, 4, Intramurals; Bowling 1, 2, 3, 4,

Koes, Richard M.—617 Hooven St. Duryea, Pa. An. Hus. Society 1, 2, 3, 4, Judging Team 4, Class Vice Pres. 3, 4,

Koch, Richard A.—838 MacFarland Dr. Pittsburgh, Pa. FI Club 3, 4,

Lee, Woo Bong—101 2KA Simoon—40, Chong-Ko, Korea Dairy Society 1, 2, 3, 4,

Lichtenwalner, Richard E.—Trexlertown, Pa. An. Hus. Society 1, 2, 3, 4, Intramurals Football 2, 3, 4, Basketball 1, 2, 3, 4, Softball 1, 2, 3, 4, Volleyball 1, 2, 3, 4, Wrestling 3, 4, Judging Team 4, Band 1, 2, Agronomy Club 1, 2, 3, Poultry Club 1, 2, 3, Furrow 2, 3, A-Day Committee 1, 2, 3, 4, Varsity; Cross Country 1 2, Track 1, 2, Delta Tau Alpha 3, 4,

Liner, Stanley I.—214 Alburn St. Auburndale 66 Mass. FI Club 2, 3, 4, Contemporary Club 3, 4, Intramurals; Football 2, 3, 4 Softball 2, 3, 4, Volleyball 2, 3, Varsity; Track 2, Photo Club 4.

Mahaffey, George S.—128 Maple Blvd. Palling, N.Y. Orn. Hort. Society 2, 3, 4, Intramurals; Football 2, 3, 4, Basketball 2, 3, 4, Bowling 2, 3, 4, Varsity; Baseball 2, 3, 4, Varsity Club 3, 4, Glee Club 2.

Mauger Scott, W. Jr.—Rd. Box 241 Woodbine, N.J. Orn. Hort. Society 1, 2, 3, 4, Vice Pres. 4, Intramurals; Baseball 2, 3, 4, Football 2, 3, 4, Basketball 2, 3, Volleyball 3, Bowling 1, 2, 3, 4, Wrestling 3, Intramural Council 3, Delta Tau Alpha 4, A-Day Committee 4, Glee Club 1, 2, 3, 4, CORNUCOPIA

Maurer, Lucien Gale—602 Country Club Lane Havertown, Pa. Agronomy Club 2, 3, 4, A-Day Committee 3, 4, Chairman 4, Soil Conservation 2, 3, 4,

McCarter, Henry—2014 Ford Rd. Bristol, Pa. Band 1, 2, 3, 4, Hort. Society 2, 3, 4, Poultry Club 1, 2, 3, 4, Gleaner and Furrow 2, 3, 4, Intramurals; Volleyball 4 Contemporary Club 1, 2, 3, 4, Block and Bridle 1, 2, 3, A-Day Committee 1, 2, 3, 4, Interclub Council 4, Delta Tau Alpha 3, 4,

McGovern, Robert J.—1839 Lower State Road Chalfont, Pa.

McLain, Glenn E.—4 Ellison Ave. West Orange, N.J. Block and Bridle 1, 2, 3, 4, Intramurals; Football 1, 2, 3, 4,

McMullin, Richard L.—Pitman, N.J. Orn. Hort. Society 1, 2, 3, 4, Varsity; Track 1, Intramurals; Bowling 3, 4, Football 1, 2, 3, 4, Softball 1, 2, 3, 4, Baseball 2, 3,

Mikulaninec, Michael—109 Church St. Mahwah, N.J. Food Industry Club 2, 3, 4, Pres. 4 Interclub Council 4, Student Store 4,

Mowrer, Mark C.—106 Bolling Circle Chadds Ford, Pa. Band 1, 2, 3, Treas. 2, Hort. Society 1, 2, 3, 4, Gleaner 3, Delta Tau Alpha 3, 4, Alpha Phi Omega 3,

Muscle, Albert J.—24 North 7th St. Highland Park, N.J. Science Society 1, 2, 3, 4, Furrow 1, 2, 3, 4, Glee Club 1, 2, 3,

Myers, Clarence G.—Rd. #1 Chalfont, Pa. FI Club 1, 2, 3, 4,

Pheiffer, Thomas H.—Academy St. Oxford, N.J. Intramurals; Football 2, 3, Softball 2, 3, Circle K Club 1, 2 Vice Pres. 1, Agronomy Club 1, 2, 3, 4, Sec, 3, 4,

Prickett, John H.—70 Willow Ave. North Plainfield, N.J. Orn. Hort. Society 1, 2, 3, 4,

Rainear, Benjamin F. Jr.—511 Salem Quinton Rd. Salem, N.J. Orn Hort Society 1, 2, 3, 4, Sec. 3, Pres. 4, Student Government 4, Interclub Council 4, A-Day Committee 3, 4, Intramurals; Bowling 3, Football 3, 4, Basketball 2, 3, Softball 3, 4, CORNUCOPIA

Regrut, John M.—311 Front St. West Easton, Pa. Agronomy Club 3, 4,

Reich, Hanan—215 Central Ave. Lakewood, N.J. FI Club 3, 4,

Renner, Dale A.—M.R. #1 Souderton, Pa. Varsity; Tennis 3, 4,

Reuter, George Jr.—Aura Road Richwood, N.J. Hort. Society 1, 2, 3, 4, Intramurals; Bowling 1, 2,

Roedel, Richard R.—Star Route #2 Doylestown, Pa. Orn. Hort. Society 2, 3, 4, Married 2, 3, 4, Father 3, 4,

Rupell, Jay K.—Rd #2 Washington, N.J. Class Treas. 2, Agronomy Club 1, 2, 3, 4, Corr. Sec. 2, Intramurals; Basketball 1, 2, 3, 4, Baseball 3, 4, Varsity; Football 1, 2, Delta Tau Alpha 4, Sec. 4,

Sanders, Melvin—809 Harrison Drive Fairlawn, N.J. Fl Club 1, 2, 3, 4, Band 1, 2, 3,

Sazama, James M.—387 North Road Hempden, Mass. Fl Club 1, 2, 3, 4,

Schantz, Arland H.—Rd. #1 Zionville, Pa. Agronomy Club 1, 2, 3, 4,

Schaumleffel, Robert—Perth-Amboy, N.J. Hort. Society 1, 2, 3, 4,

Schultz, David C.—R.D. #2 Easton, Pa. Block and Bridle 1, 2, 3, 4, Sec. 3, Pres. 4, Judging Team 4, Soil Conservation 2, Intramurals; Basketball 3, 4, Varsity; Basketball 1, 2, A-Day Committee 4, Interclub Council 4,

Scovell, David L.—2 Marion Court Trenton, N.J. Dairy Club 1, 2, 3, 4, Pres. 4, Varsity; Cross Country 1, 2, 3, 4, Track 1, 2, 3, 4, Interclub Council 4

Shannon, Russell Q.—2411 Cedar Lane Drexel Hill, Pa. Fl. Club 1, 2, 3, 4,

Shisler, Gary D.—Llewelyn Road Chester Hts, Pa. Orn. Hort. Society 1, 2, 3, 4, Varsity Football 3, 4, Track 1, 2, 3, 4, Varsity Club 2, 3, 4, Sec. 4,

Smith, Duncan G.—320 S. Braddock Ave. Pittsburgh, Pa. Orn. Hort. Society 2, 3, 4, Varsity; Wrestling 2,

Speakman, Thomas W.—19 Milton Dr. Yardley, Pa. Orn. Hort. Society 1, 2, 3, 4, Vice Pres. 3, Intramurals; Football 1, 2, 3, 4, Baseball 2, 3, 4, Basketball 3, Wrestling 3, Class Treas. 1, Class Vice Pres. 2, Class Pres. 3, 4, Varsity; Baseball 1, Delta Tau Alpha 3, 4, Student Court Prosecutor 4, Student Government 3, 4,

Stonack, John M.—18 Harvard Rd. Cranford, N.J. Block and Bridle 1, 2, 3, 4, Intramurals; Football 3, 4, Baseball 1, 2, 3, 4, Varsity; Wrestling 1, 2, CORNUCOPIA

Suloff, Charles E.—RFD #2 Mt. Joy, Pa. Agronomy Club 1, 2, 3, 4, Varsity; Wrestling 1, 2, 3, 4, Capt. 4, Student Govt. 3, 4, Pres. 4, Soil Conservation Soc. 1, 2, 3, 4, Intramurals; Football 2, 3, Baseball 2, 3,

Thomas, John A.—79 Norton Ave. Dallas, Pa. Hort. Society 1, 2, 3, 4, Vice Pres. 4, Sec. 3, Circle K Club 2, 3, 4,

Thomas, James E.—Box 461 Belvidere, N.J. Agronomy Club 1, 2, 3, 4, Soil Conservation 3,

Vaneschak, John N.—136 Brace St. Perth Amboy, N.J. Hort. Society 1, 2, 3, Varsity; Football 2, 3, Baseball 1, 2, 3, 4,

Vlazny, John R.—3743 Burns Rd. Huntingdon Valley, Pa. Block and Bridle 1, 2, 3, 4, Judging Team 4, Intramurals; Football 1, 2, 3, 4, Baseball 1, 2, 3, 4,

Wagner, Lee A.—4715 Freemansburg Ave. Easton, Pa. Block and Bridle 1, 2, 3, 4, Judging Team 4, Intramurals; Football 1, 2, 3, 4, Basketball 1, 2, 3, 4, A-Day Committee 3,

Woods, Walter E.—RD #1 Perkiomenville, Pa. Band 1, 2, 3, 4, Science Society 1, 2, 3, 4,

Zaccheo, Vincent J.—4109 41st St. Long Island City, N.Y. Block and Bridle 1, 2 ,3, 4, Judging Team 4,

Zeek, Robert A.—Mac-Spar Drive Dover, N.J. Fl Club 1, 2, 3, 4,

Zelley, Robert A.—Springfield Rd. Wrightstown, N.J. Science Society 1, 2, 3, 4, Pres. 4, Interclub Council 4,

Zich, Hillary E.—1 New York Ave. Flemington, N.J. Science Club 1, 2, 3, 4,

DELAWAR
COL

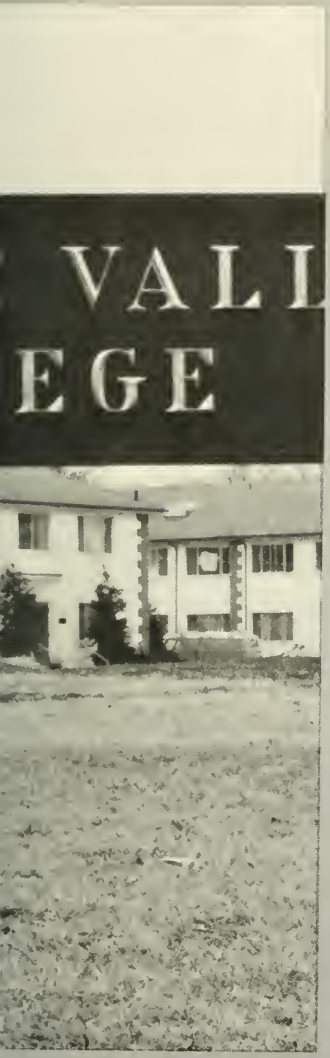

FUTURE

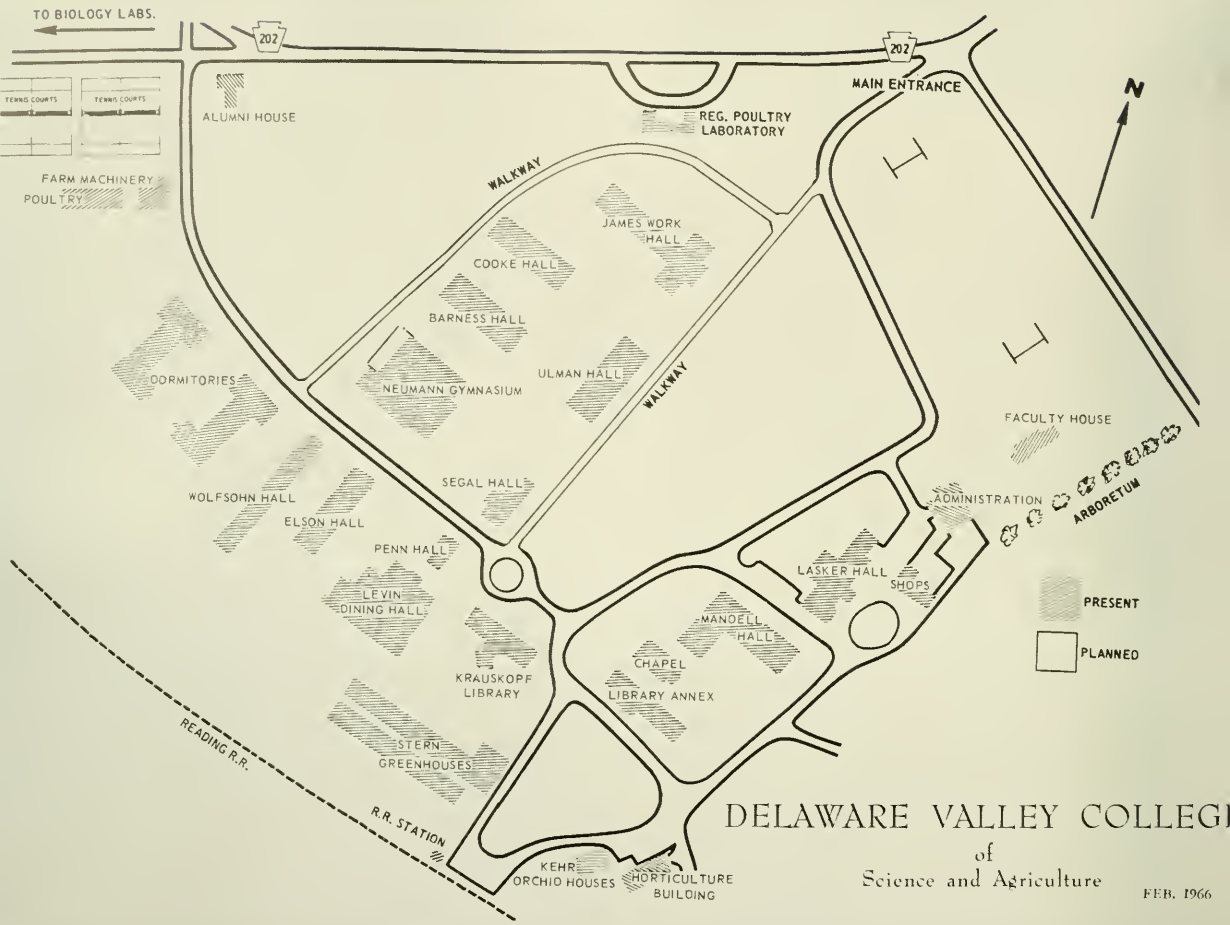

A Look Into The Future

Mandell Hall
Our New Science Building

Row 1 L. to R. J. Schaeffer, J. Schueller, D. Spinella, J. Kerr, L. Young, R. Kufta, M. Maganjo, N. Meeker, A. Frieman
Row 2 L. to R. J. Kimmett, D. Hodge, D. Christie, A. Shimp, R. Dilks, M. Walton, R. VanTeyens, T. Unseld, J. Githens
Row 3 L. to R. M. Wolfe, W. Mitchell, J. McNaughton, R. Bayda, J. Gianaris, C. Minsin, L. Drukovskis, D. Stockbridge
Row 4 L. to R. W. Eick, G. Stinson, L. Davis, H. Lammers, R. Dunning, A. Marans, W. Simmons, G. Steele, R. Zeiner
Row 5 L. to R. W. Dietze, O. Armstrong, D. Palermo, R. Haldeman, R. McClelland, K. Kolodziej, R. Morosky

Kneeling L. to R. D. Benner—v.p., D. Spinella—pres.
Standing L. to R. E. Funkhouser—sec treas., D. Williams—sec.

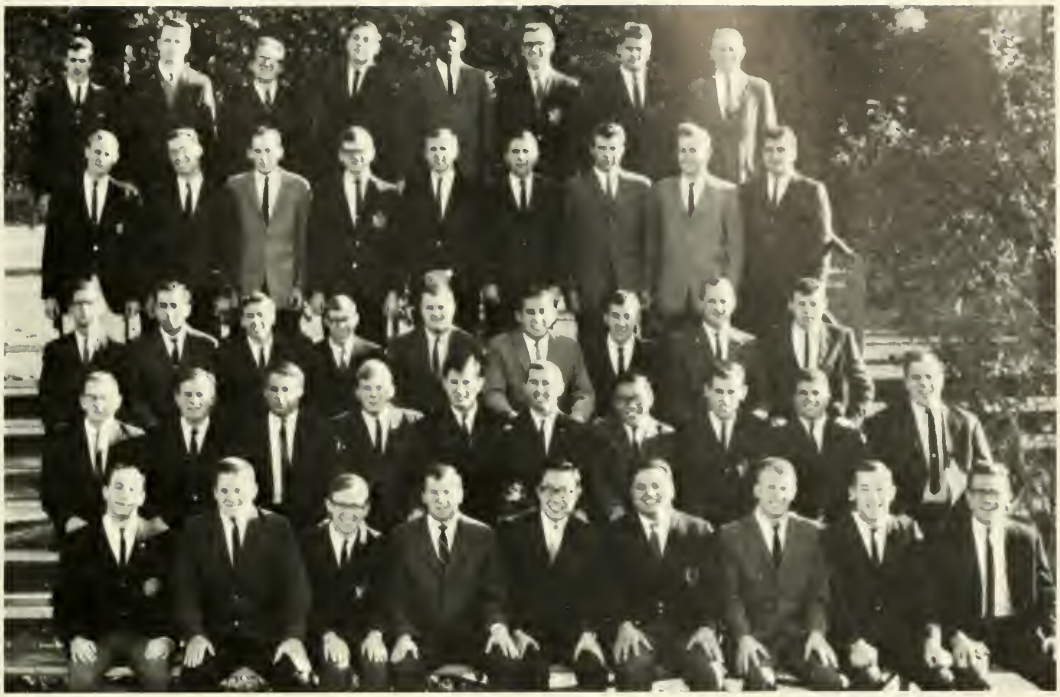

Row 1 L. to R. J. Greene, H. Wetzel, E. Toth, J. Keyser, K. Tso, W. Russo, G. Corless, B. Wilfinger, D. Benner
Row 2 L. to R. F. Hofsaess, N. Lulka, J. Jon, W. Kenworthy, R. Fields, D. Cramer, C. Huang, C. Grube, P. Vetreno, J. Watkinson,
Row 3 L. to R. B. Hanthorne, J. Martin, J. Morley, D. Brennaman, A. Miller, M. Rodriquez, G. Rosenblatt, D. Washko, G. Brubaker
Row 4 L. to R. H. Carlsen, P. Reiter, R. Taylor, E. Funkhouser, A. Auwarter, B. Fisher, R. Albright, G. Hoagland, C. Kaufman
Row 5 L. to R. G. Weisel, R. Kirkwood, J. Trumbore, A. Young, I. Walker, R. Nunemaker, D. Hentosh, J. Williams

Class of 1967

C. Steinberg—*Adviser*

Row 1 L. to R. S. Wood, R. O'Brien, T. Grat, J. Conroy, C. Sinner, J. Cassara, F. Ritter, M. Glaser, D. Brockley
Row 2 L. to R. J. Irwin, K. Mountz, B. Umbenhower, R. Whitman, G. Geiger, K. Anderson, P. Kiry, W. Winner, M. Trazzera, C. Santangelo
Row 3 L. to R. S. Torok, L. Polito, G. Harteis, R. Cusanno, W. Bobb, L. Bull, N. Semeniuk, S. Baluch, R. Capper, J. Hochbaum
Row 4 L. to R. R. Niemczyk, R. Kalmbacher, L. Hoover, J. Thompson, J. Gebhart, N. Mrozicki, F. Corbin, W. Straub, M. Brown
Row 5 L. to R. W. Edmunds, D. Komotafe, F. Cope, W. Litton, R. Yourgalite, R. Mullen, H. Walsh, W. Endriss
Row 6 L. to R. J. Elias, W. Dougherty, B. Hoopes, B. Bross, R. Richardson, R. Kerr, P. Loughlin, J. Neiss, J. Hawk
Row 7 L. to R. R. McNutt, C. Cortelyou, D. A. Anderson, R. Kowalik, T. Borden, D. Korobobo, T. Beil, E. Johnson, J. Sylvanovich

Standing L. to R. D. Smith—pres.
P. Kirby—treas.

Kneeling L. to R. W. Dunscombe—v. pres.
G. Jerrell—sec.

Row 1 L. to R. J. Dougherty, R. Potter, J. Traino, A. Rushnock, T. Reardon, V. Jenkes, L. Whitesell, T. Collins, D. Fishel
Row 2 L. to R. R. Scott, R. Felton, T. Patti, R. Hollowbush, J. Meideros, T. Kehoe, D. Gensemer, D. Adam, T. Blew, R. Hawkins
Row 3 L. to R. C. Huber, H. Powell, J. Hayes, C. Zehnder, W. Dumont, R. Van Nostrand, B. Robbins, L. Corbett, E. Furman, R. Totten
Row 4 L. to R. R. Gold, W. Tyner, E. Rose, T. Kaercher, R. Funt, S. Bevan, M. Worcester, P. Butterbaugh, D. Copley
Row 5 L. to R. R. Fausak, N. Kohut, W. Opperheimer, S. Neivert, B. Jenny, D. Pyke, R. Pheiffer, C. Belden, E. Carlson
Row 6 L. to R. J. Elias, W. Dougherty, W. Lockridge, J. Predpelski, D. Dobrolowski, R. Kelly L. Yeager, R. Mozzer, J. Flemmer
Row 7 L. to R. B. Blithe, K. Keim, R. Smith, R. Manganiello, G. Jerrell, W. Dunscombe, R. Van Teyens, M. Troutman, D. Dodson

A. Hartley—*Advisor*

Class of 1968

Row 1 L. to R. M. Hughes, S. Latchaw, J. Gerberich, J. Dibella, M. Donato, F. Amadio, D. Gray, J. Bernaski, A. Smith, J. Harrison, E. Miller, G. Bucher, R. Talbot, S. Rizzi, J. Figliozzi, H. Ealer, V. Develin, S. Michalski
Row 2 L. to R. T. Perkins, A. Haberman, R. Precher, R. Thurber, R. Hausamann, R. Stansberry, S. Peters, F. Lippay, H. Mauger, R. Schaeffer, B. Steager, G. Mantz, D. Pysher, G. Lovell, D. Nichols Jr., B. Schrumpf, P. Danner, S. Toth, R. Mikolajczyk, R. Attarian, H. Capozzoli
Row 3 L. to R. A. Pinter, F. Obal, R. Diorka, J. Ruckderscher, J. Rothschild, M. Werzn, T. Walther, W. Ebner, C. Heal, D. Totten, M. Alderfer, R. Schmidt, R. Heffelfinger, J. Branch, B. Sprague, N. Weinberg, T. Rounsaville, B. Pounds, K. Banzhof, M. Potter
Row 4 L. to R. P. Poparelli, J. Valasik, J. Roman, S. Basile, R. Van Akin, R. Angerhofer, P. Brookler, C. Suk, W. Chessick, H. Brubaker, W. Bartles, P. Volk, E. Gallagher, J. Scheaffer, F. Dell-Benni, L. Aronson, K. Goldsmith, K. Toth
Row 5 L. to R. L. Golley, P. Miller, J. Martin, J. Troutman, R. Linderman, D. Kalinowski, R. Irwin, T. Hawk, M. Ewing, L. Mummert, J. Megangel, H. Levin, D. Snyder, R. Kurylo, L. Tritt, M. Seifert, R. Lipman, F. Angelini,

Sitting B. Turner
Standing K. Lee, first [illegible]eds of D. V. C.

Kneeling L. to R. F. Angelini—sec., W. Hitz-pres. J. Sickora—treas.
T. Cottrell—s.g., C. Rocconi—v.p., D. Williams—s.g.

Row 1: L. to R. K. Hawksweel, J. McFarlane. W. Hitz, H. Hite, E. Fergus, R. Kammen, W. Graham, T. Morgan, R. Bond, R. Treskot, M. Beck, H. Behrend, J. Daly, J. Sickors, C. Rocconi, G. Schreier, M. Honickman, D. Plecinski.
Row 2: L. to R. R. Cole, J. Sterner, J. Stewart, R. Slate, P. Jamsky, N. Butera, L. Elwell, O. Schramm, T. Albright, U. DiChiara, J. Dolan, J. Bowersox, C. Carkhuff, R. Jones, W. Kosachuk, T. Scudder, S. Stiansen, F. Linton, P. Martens.
Row 3: L. to R. P. Herlihy, G. Dilworth, G. Myers, M. Wengryn, R. Borman, B. Kellner, L. Hoffa, H. Frecon, D. Belfatti, J. Vreeland, C. Weiser, J. Yerg, W. Thomas, R. Cordz, B. Bartus, J. Bryan, T. Hamilton, R. Henwood, W. Schaff, H. Heffler.
Row 4; L. to R. E. VanDorn, R. Kroenig, D. Lamm, R. Pavlock, P. Middour, H. Scheets, P. Neslanik, R. Hess, J. Carlson, J. Bird, P. Kennedy, L. Garrison, C. Straight, R. Hilperts, H. Kellner, J. Kline, R. Kellerman, C. Upton, J. Ciolli.
Row 5: L. to R. L. Erb, T. Cottrell, R. Marcel, R. Gebhard, K. Schoenberg, W. Toth, J. Burda, B. Anderson, P. Fitch, W. Eisel, P. Christoff, J. Schott, R. Talbot, J. Hannen, R. Dedekind. J. Berrong, J. Duffy, P. Armstrong.

Class of 1969

Class Advisor—*Dr. Feldstein*

Student Directory

Class of 1969

NAME	ADDRESS
Adams, William	Holland, Pa.
Albright, Terence	York, Pa.
Alderfer, Merle	Silverdale, Pa.
Amadio, Frank	Northvale, N. J.
Anderson, Bruce	Glendora, N. J.
Angelini, Frank	Trenton, N. J.
Aronson, Lawrence	Levittown, Pa.
Aronson, Paul	Philadelphia, Pa.
Attarian, Ronald	Drexel Hill, Pa.
Banzhof, Kenneth	Swiftwater, Pa.
Bartles, William	Linden, N. J.
Bartus, William	Washington, N. J.
Beck, Mark	Allentown, Pa.
Behrend, Henry	Somerset, N. J.
Belfatti, David	Willow Grove, Pa.
Bernaski, John	Hackettstown, N. J.
Berrong, John	Upper Darby, Pa.
Biles, Charles	Lambertville, N. J.
Bird, Leon	Billuvue, Pa.
Blau, Seth	Doylestown, Pa.
Bond, Ronald	Cornwells Heights, Pa.
Borman, Ronald	Lorain, Ohio
Branch, James	Doylestown, Pa.
Brenner, Richard	Philadelphia, Pa.
Briggs, Frank	Cherry Hill, N. J.
Brookler, Paul	Bradford, Pa.
Brubaker, Harold	Mount Joy, Pa.
Brugger, Robert	Quakertown, Pa.
Bryan, James	Talbot, Md.
Bucher, James	Palmyra, Pa.
Burda, Joseph	Sturgeon, Pa.
Burnstein, Dennis	Cherry Hill, N. J.
Butera, Ned.	Graterford, Pa.
Campbell, Fred	Philadelphia, Pa.
Capozzoli, Harry	Somerdale, N. J.
Carkhuff, Donald	Highland Park, N. J.
Carlson, James	Hatboro, Pa.
Celia, Daniel	Drexel Hill, Pa.
Chamberlin, Everett	Budd Lake, N. J.
Chessick, William	Glen Mills, Pa.
Christoff, Peter	Linden, N. J.
Cioll, Edward	Cherry Hill, N. J.
Cole, Randall	Ambler, Pa.
Cope, William	Doylestown, Pa.
Cordz, Richard	Ho-Ho-Kus, N.J.
Cottrell, Theodore	Chester, Pa.
Dale, Michael	Doylestown, Pa.
Daly, John	Haddon Heights, N. J.
Daniels, Steven	Pineville, Pa.
Danner, Paul	Coopersburg, Pa.
DaCunha, Daniel	Bethel, Conn.
Day, Pat	Neptune City, N. J.
Dedekind, Ross	Westlawn, Pa.
Dell Beni, Frank	Greenbrook, N. J.
Develin, Donald	Plymouth Meeting, Pa.
DiBella, Joseph	Swedesboro, N. J.
DiChiara, Victor	South Orange, N. J.
DiDonato, Micheal	Old Bridge, N. J.
Dilworth, George	Chester Springs, Pa.
Diorka, Ronald	Woodbury, N. J.
Dolan, James	West Middlesex, Pa.
Duffy, John	Levittown, Pa.
Euler, Henry	Dover, N. H.
Ebner, Walter	Mullica Hill, N. J.
Eisel, William	Easton, Pa.
Elwell, Leonard	Bridgeton, N. J.
Erb, Lance	Philadelphia, Pa.
Ewing, Michael	Natrona Heights, Pa.
Feibush, Mark	Woodbridge, N. J.
Feindt, Ronald	Pipersville, Pa.

NAME	ADDRESS
Fergus, Edgar	Riverton, N. J.
Figliozzi, John	Ridgewood, N. J.
Fite, Ronald	Havertown, Pa.
Flegel, Frank	Philadelphia, Pa.
Fox, Raymond	Doylestown, Pa.
Frecon, Henry	Boyertown, Pa.
Gallagher, Everett	Sylvan, N. J.
Gebhard, Robert	Atco, N. J.
Gerberich, John	Reading, Pa.
Goldsmith, Kenneth	Levittown, Pa.
Golley, Lawrence	Gibbsboro, N. J.
Goth, David	Southampton, Pa.
Haberman, Arthur	Newark, N. J.
Hamilton, Thomas	Obelisk, Pa.
Hannen, James	Williamsport, Pa.
Harrison, John	Trenton, N. J.
Hausamann, Robert	Phillipsburg, N. J.
Hawk, William	Stewartsville, N. J.
Hawkswell, Kenneth	Little Falls, N. J.
Heal, Charles	Burlington, N. J.
Heffelfinger, Dick	Northampton, Pa.
Heffler, Herbert	Melrose Park, Pa.
Henwood, Roger	Cornwells Heights, Pa.
Herlihy, Patrick	Franklin Lakes, N. J.
Hess, Robert	Haddonfield, N. J.
Hilperts, Robert	River Edge, N. J.
Hirsekorn, Kenneth	Philadelphia, Pa.
Hite, Harry	Bedford, Pa.
Hitz, Warren	Hershey, Pa.
Hoffa, Larry	Stouchburg, Pa.
Honickman, Michael	Philadelphia, Pa.
Hughes, Michael	Sherwood, Md.
Irwin, Robert	Harrisburg, Pa.
Jones, Robert	Rosenhayn, N. J.
Kalinowski, Dennis	Primos, Pa.
Kammer, Richard	Paramus, N. J.
Kellerman, Richard	Carlstadt, Pa.
Kelner, Barry	Tamaqua, Pa.
Kennedy, Harley	Butler, Pa.
Kirsch, Ernest	Warminster, Pa.
Kline, Jonathan	Reading, Pa.
Kosachuk, Walter E.	Vineland, N. J.
Kurylo, Robert	Ringoes, N. J.
Kutzavitch, Richard	Moon Run, Pa.
Lamm, Warren	Sinking Spring, Pa.
Latchaw, Sherman	York, Pa.
Lehman, Gary	Philadelphia, Pa.
Levin, Herbert	Cornwells Heights, Pa.
Lindermann, Robert	Levittown, Pa.
Linton, Fred	Quarryville, Pa.
Lipman, Richard	New Brunswick, N. J.
Lippay, Francis	Easton, Pa.
Lovell, Robert	Philadelphia, Pa.
McFarlane, John	Harrison, N. J.
McHollan, David	Lakewood, N. J.
McMillan, Eric	Hatboro, Pa.
Manger, Howard	West Orange, N. J.
Mantz, Gary	Clark, N. J.
Martens, Peter	Jamesburg, N. J.
Martin, James	Glocester, N. J.
Maull, Whitney	Morristown, N. J.
Megargel, James	Mt. Pocono, Pa.
Michalski, Stanley	Levittown, Pa.
Middour, Paul	York Springs, Pa.
Mikolajczyk, Ray	Metuchen, N. J.
Milano, Jerry	Barnegat, N. J.
Miller, Dana	Landsdale, Pa.
Miller, Edmund	Lebanon, Pa.
Miller, Harry	Norristown, Pa.
Miller, Peter	Landsdale, Pa.

Class of 1969 (cont.)

NAME	ADDRESS
Mollenhauer, Robin	Pitman, N. J
Morgan, Thomas	Coopersburg, Pa.
Mummert, Larry	East Berlin, Pa.
Myers, George	Barnsboro, N. J.
Neslanik, Paul	Duquesne, Pa.
Nice, John	Hatfield, Pa.
Nichols, Donald	Tyrone, Pa.
Obal, Frank	Spotswood, N. J.
O'Brien, Robert	Morrisville, N. J.
Paparelli, Patrick	Oradell, N. J.
Pavlock, Robert	Johnsonburg, Pa.
Perkins, Timothy	East Brunswick, N. J.
Peters, Steven	Colombia, Pa.
Pinter, Alexander	Franklin Park, N. J.
Plocinski, Dennis	Stockholm, N. J.
Potter, Michael	Wyckoff, N. J.
Pounds, William	Woodbury, N. J.
Precheur, Robert	Union, N. J.
Pysher, Duane	Pen Argyl, Pa.
Quarles, James	Princeton, N. J.
Raymond, Kenneth	Saltsburg, Pa.
Rizzi, Sam	Swedesboro, N. J.
Rocconi, Charles	Plains, Pa.
Roman, Gerhard	Sellersville, Pa.
Rosenzweig, Otto	Philadelphia, Pa.
Roth, William	Maple Glen, Pa.
Rothschild, Joseph	North Caldwell, N. J.
Rounsaville, Ted	Clinton, N. J.
Rukdeschel, John	Hatboro, Pa.
Rufe, Dennis	Chalfont, Pa.
Schaaf, Walter	Woodbury, N. J.
Schaeffer, Ronald	Westbury, N. Y.
Schaefer, John	Pipersville, Pa.
Schmidt, Richard	North Brunswick, N. J.
Schoenberg, Kenneth	Basking Ridge, N. J.
Schott, John	Collegeville, Pa.
Schramm, Ollhoff	Warrington, Pa.
Schreier, George	Philadelphia, Pa.
Schrumpf, Barry	Summit, N. J.
Schulmann, Jay	Philadelphia, Pa.
Scisly, Paul	Elysburg, Pa.
Scott, Gregory	Trenton, N. J.
Scudder, Thomas	Trenton, N. J.
Seiferth, Marsden	Lafayette Hill, Pa.
Sheets, Harold	Philadelphia, Pa.
Shelley, Alan	Willow Grove, Pa.

NAME	ADDRESS
Seckora, James	West Chester, Pa.
Sinpson, Robert	Chester, Pa.
Sitarski, Stanley	Philadelphia, Pa.
Slate, Robert	Lebanon, Conn.
Smith, Arthur	South Orange, N. J.
Smith, David	Doylestown, Pa.
Smith, Robert	Highland Park, N. J.
Snyder, Dion	Swedesboro, N. J.
Snyder, Robert	Doylestown, Pa.
Sprague, Bruce	Englewood, N. J.
Stansbury, Robert	Philadelphia, Pa.
Steager, Brian	Hatfield, Pa.
Sterner, James	Belle Vernon, Pa.
Stewart, James	Carnegie, Pa.
Stiansin, Steven	Newton, N. J.
Straight, Carlos	New Hope, Pa.
Stuk, Carl	Belle Mead, N. J.
Thomas, William	Glenside, Pa.
Thompson, Gregory	Levittown, Pa.
Talbot, Ralph	Haddonfield, N. J.
Thurber, Richard	Vergennes, Vermont
Toth, Kenneth	Trenton, N. J.
Toth, Steven	Fords, N. J.
Totten, Douglas	Allentown, N. J.
Triff, Leonard	Carlisle, Pa.
Troutman, James	Elizabethville, Pa.
Turner, Barbara	Doylestown, Pa.
Upton, Charles	Doylestown, Pa.
Valocsik, Joseph	Fords, N. J.
Van Akin, Robert	Chalfont, Pa.
Van Dorn, Edward	Jersey City, N. J.
Volk, Peter	Philadelphia, Pa.
Vreeland, James	Towaco, N. J.
Walther, Thomas	Doylestown, Pa.
Watts, Drew	Morris Plain, N. J.
Weinberg, Neil	Scranton, Pa.
Weiser, Conrad	York Springs, Pa.
Wengryn, Michael	Clifton, N. J.
Werzyn, Michael	Waynesboro, Pa.
Williams, David	Glendora, N. J.
Williams, William	Harleysville, Pa.
Yant, Samuel	Finleyville, Pa.
Yoder, Scott	Perkasie, Pa.
Young, Harry	Atlantic, N. J.
Young, Ronald	Graterford, Pa.

Class of 1968

Adams, David	Shoemakersville, Pa.
Almen, Howard	Green Brook, N. J.
Anderson, Kirk	Perth Amboy, N. J.
Bahnck, Carl	Revere, Pa.
Baluch, Steve	Perryopolis, Pa.
Bauscher, Michael	Blackwood, N. J.
Beebe, David	Glassboro, N. J.
Belden, Charles	Willow Grove, Pa.
Bevan, Stephen	Oreland, Pa.
Blew, Theodore	Emmaus, Pa.
Blithe, Barry	Primos, Pa.
Bloch, Robert	Wyncote, Pa.
Bobb, Walter	Drexel Hill, Pa.
Boodman, Ronald	Huntington Valley, Pa.
Borden, Guy	Wrightstown, N. J.
Brockley, Donald	Columbia, Pa.
Bross, Bernard	Ramsey, N. J.
Brown, Michael	Old Greenwich, Conn.
Brown, Thomas	Waldick, N. J.
Bull, Leroy	Doylestown, Pa.
Burd, Dennis	Munson, Pa.
Butterbaugh, Paul	Middletown, Pa.
Capper, Robert	Edwardsville, Pa.
Carlson, Edwin	Rowayton, Conn.
Cassara, James	Somerville, N. J.

Collins, Thomas	Dover, N. J.
Collom, William	Landsdale, Pa.
Colson, John	Mullica Hill N. J.
Colt, John	Westport, N. Y.
Connolly, Robert	Oxford, N. J.
Conroy, James	Hempstead, N. Y.
Cooney, Peter	Reading, Pa.
Cope, Frederick	Redlion, Pa.
Copley, Duane	Hope, N. J.
Corbett, Lolyd	Waterbury, Conn.
Corbin, Frank	Allison, Park, Pa.
Cortelyou, Clifford	Princeton, N. J.
Craig, Douglas	Hadden Heights, N. J.
Cunningham, John	Landsdale, Pa.
Curry, William	Horsham, Pa.
Cusanno, Robert	Levittown, Pa.
DeScherer, Peter	Tenafly, N. J.
Dobrowolski, Dennis	Phila. Pa.
Dodson, Darl	Fairless Hills, Pa.
Dougherty, William	Franklinville, N. J.
Dougherty, William	Pleasantville, N. J.
Dumont, Wade	Lincoln Park, N. J.
Dunscombe, William	Livingston, N.J.
Eckstine, John	Yardley, Pa.
Edmund, William	Spring Mount, Pa.

Class of 1968 (cont.)

NAME	ADDRESS
Elam, Thomas	Pennsauken, N. J.
Elias, James	Bethlehem, Pa.
Endriss, William	Bayville, N. J.
Fausak, Robert	Jersey City, N. J.
Felton, Robert	Fairless Hills, Pa.
Ficca, Vincent	Fairlawn, N. J.
Fishel, Douglas	Bristol, Pa.
Flemer, John	Holmdel, N. J.
Franchella, Joseph	Plains, Pa.
Funt, Richard	Biglerville, Pa.
Furman, Edward	Johnstown, Pa.
Galvin, Barry	Levittown, Pa.
Gansky, Carl	Havertown, Pa.
Garvey, Joseph	Harrisburg, Pa.
Gebhardt, Jack	Nazareth, Pa.
Geiger, George	Williamsport, Pa.
Gensemer, Donald	New Cumberland, Pa.
Glaser, Mark	Brooklyn, N. Y.
Goldan, Barry	Westfield, N. J.
Gold, Robert	Franklin Square, N. Y
Gover, Bruce	Forty Fort, Pa.
Gray, Terrence	Dublin, Pa.
Griscom, Richard	Salem, N, J.
Grubb, Barry	Hellertown, Pa.
Gurbarg, Michael	Philadelphia, Pa.
Happ, Thomas	New Britain, Pa.
Harteis, Gerald	Edensburg, Pa.
Hartman, William	Fairlawn, N. J.
Hasselbauer, Robert	Summit, N. J.
Hawk, John	Stewartsville, N. J.
Hawkins, Raymond	Ivyland, Pa.
Hawryschczuk, Stanley	Phila. Pa.
Hayes, James	Kulpsville, Pa.
Hayes, Joseph	Manasquan, N. J.
Heritage, Howard	Richwood, N. J.
Hochbaum, Jeffrey	Frenchtown, N. J.
Hollowbush, Randy	Fleetwood, Pa.
Hoopes, Calvin	Landenburg, Pa.
Hoover, Leon	Hadden Heights, N. J.
Huber, Charles	Levittown, Pa.
Irwin, John	Camp Hill, Pa.
Isbrecht, Jay	Westfield, N. J.
James, Richard	Kingston, Pa.
Janson, Stephen	Brigantine, N. J.
Jenkes, Vaughn	Pittston, Pa.
Jenny, Bruce	Pompton Lakes N. J.
Jerrell, Glenn	Millville, N. J.
Johnson, Edward	Wilkes-Barre Pa.
Julius, Robert	Lancaster, Pa.
Kaercher, Timothy	Bethlehem, Pa.
Kalmbacher, Robert	Chadds Ford, Pa.
Kalina, Victor	Englewood, N. J.
Kaname, Roy	Glenside, Pa.
Kaufman, Charles	Somerset, N. J.
Kehoe, Thomas	York, Pa.
Keim, Kevin	Arlington, N. J.
Kelley, Richard	Philadelphia, Pa.
Kerr, Robert	Philadelphia, Pa.
Kiry, Paul	Philadelphia, Pa.
Kohut, Nicholas	Canonsburg, Pa.
Komolafe, David	Iliea, Nigeria
Korbobo, David	Bloomsbury, N. J.
Kowalik, Ronald	Harrison, N. J.
Lewis, Thomas	York, Pa.
Litton, William	Phillipsburg, N. J.
Lockridge, William	Runnemede, N. J.
Loughlin, Patrick	Philadelphia, Pa.
McGovern, Frank	Bloomsburg, N. J.
McNutt, Richard	Lexington, Va.
Manganiello, Dick	Randolph, Mass.
Manns, Charles	New Hope, Pa.
Manns, William	New Hope, Pa.
Martin, John	Chalfont, Pa.
Medeiros, Joseph	Pleasantville, N. J.

NAME	ADDRESS
Mellor, Frederick	Morrisville, Pa.
Mock, Robert	Royersford, Pa.
Morosky, Ronald	Horsham, Pa.
Mountz, Keith	Robesonia, Pa.
Moyer, Kermit	New Britain, Pa.
Mozzer, Raymond	Manchester, Conn.
Mrozicki, Norman	Lambertville, N. J.
Mullen, Raymond	Westwood, N. J.
Murray, Albert	Washington, D.C.
Neiss, John	Metuchen, N. J.
Neivert, Stuart	Yonkers, N. Y.
Niemczyk, Richard	Bound Brook, N. J.
O'Brein, Robert	Morrisville, N. J.
Oppenheimer, Wayne	Chester, Mass.
Patti, Thomas	Phillipsburg, N. J.
Peiffer, Randel	Ligonier, Pa.
Polito, Louis	Lansdowne, Pa.
Potter, Raymond	Stroudsburg, Pa.
Powell, Henry	Salem, N. J.
Predpelski, Joseph	Camden, N. J.
Prout, Edward	Southampton, Pa.
Pyle, Donald	Wall, N. J.
Readon, Todd	Mineral, Va.
Reichner, Charles	Wyncote, Pa.
Reifsnyder, David	Reading, Pa.
Rich, Gregory	Byram, Conn.
Richardson, Richard	Berbenfield, N. J.
Ritter, Floyd	Avondale, Pa.
Robbins, Burton	Dorchester, N. J.
Robertson, Thomas	Harper, Liberia
Rose, Edward	Maplewood, N. J.
Rushnock, Arthur	Latrobe, Pa.
Russo, Wayne	Ambler, Pa.
Santangelo, Charles	Norristown, Pa.
Schwacke, Clifford	Green Brook, N. J.
Scott, Richard	Union, N. J.
Semeniuk, Nicholas	Paterson, N. J.
Simmons, Samuel	Mechanicsburg, Pa.
Simpkins, Gerald	Burlington, N. J.
Sinner, Carl	Williamsport, Pa.
Smith, Richard	Shippensburg, Pa.
Straub, Wesley	North Wales, Pa.
Sylvanovich, Joseph	Exeter, Pa.
Tanzola, Vincent	Levittown, Pa.
Thompson, John	Wyalusing, Pa.
Torok, Steven	Charden, Ohio
Totten, Ronald	Allentown, N. J.
Traino, John	Moorestown, N. J.
Trazzera, Michael	Philadelphia, Pa.
Troutman, Martin	Womelsdorf, Pa.
Trumbore, John	Hellertown, Pa.
Tuttle, George	Vineland, N. J.
Tyner, William	Warrington, Pa.
Ulrich, Norman	Langhorne, Pa.
Umbenhower, Barry	Reading, Pa.
Urner, David	Trappe, Pa.
VanNostrand, Roger	Phelps, N. Y.
VanTeyens, Roger	Ringwood, N. J.
Varano, William	Tamaqua, Pa.
Vitelli, Francis	Middlesex, N. J.
Walker, Ira	New Brunswick, N. J.
Walsh, Harry	Willingboro, N. J.
Waters, John	Woodbury, N. J.
Weisser, Joanne	Landsdale, Pa.
Wellings, Lawrence	Kintnersville, Pa.
Whitesale, Larry	Grantville, Pa.
Whitman, Robert	Linfield, Pa.
Winner, Wayne	Moorestown, N. J.
Wood, Stephen	Haddonfield, N. J.
Worcester, Mark	East Brunswick, N. J.
Yourgalite, Ray	Green Ridge, Pa.
Zehnder, Charles,	Wexford, Pa.
Zwaff, Allan	Hopewell, N. J.

Class of 1967

NAME	ADDRESS
Albright, Russell	Christiana, Pa.
Armstrong, Otis	Hanover, Mass.
Auwater, Alan	Wayne, N. J.
Bayda, Robert,	Nazareth, Pa.
Benner, David	Fairfield, Pa.
Berger, Scott	New York, N. Y.
Bills, Arthur	Hauppauge, N. Y.
Bray, David	Utica, N. Y.
Brenneman, Dale	Natrano Heights, Pa.
Brubaker, Gary	Brockway, Pa.
Cameron, Robert	Johnstown, Pa.
Carlsen, Harry	Old Bridge, N. J.
Christie, Douglas	Franklin, Lanes, N. J.
Corless, George	Rochester, Pa.
Cramer, David	Beverly, N. J.
Davis, Lane	Heightstown, N. J.
Dietz, William	Stockton, N. J.
Dilks, Robert	Glassboro, N. J.
Dunning, Robert	Pelham, N. Y.
Eick, William	Columbia Cross, Pa.
Field, Robert	Pleasantville, N. J.
Fischer, Brian	Haledon, N. J.
Fitzgerald, Richard	Feasterville, Pa.
Frieman, Alan	Elkins Park, Pa.
Funkhouser, Edward	Trenton, N. J.
Gant, Paul	Glassboro, N. J.
Gianaris, James	Gadsden, Ala.
Githens, Jonathan	Haddon Heights, N. J.
Gold, Richard	Brooklyn, N. Y.
Gratz, Barry	Philadelphia, Pa.
Greenberg, Richard	Wyncotem, Pa.
Greene, Jonathan	Margate, N. J.
Gregory, Thomas	Neshaminy, Pa.
Grube Clifford	Wyncote, Pa.
Haldeman, Richard	Pittstown, N. J.
Hanthorne, Bruce	Chalfont, Pa.
Hentosh, David	Souderton, Pa.
Hoagland, Garwood	Catawissa, Pa.
Hodge, Donald	Pine Grove, Pa.
Hofsaess, Fred	Mountainside, N. J.
Huang, Chung	New York, N. Y.
Hughes, John	New Britain, Pa.
Hunt, Lawrence	Lambertville, N. J.
Ives, Richard	Doylestown, Pa.
Janson, John	Margate, N. J.
Jon Jeffrey	Havertown, Pa.
Joseponis, William	Roslyn Heights, N. J.
Keen, George	Georgetown, Del.
Kenworthy, Walter	Havertown, Pa.
Kerr James, P	Philadelphia, Pa.
Keyser, Bruce	Oreland, Pa.
Keyser, John	Parkesburg, Pa.
Kimett, John	Bloomfield, N. J.
Kirkwood, Robert	Norristown Pa.
Kolodzeij, Kenneth	Trenton, N. J.
Kufta, Robert	Boonton, N. J.
Lammers Hans-Jolyn	Bay City, Mich.
Langwick, John	New Paltz, N. Y.
Law, Andrew	Elizabeth, N. J.
Loucks, James	Doylestown, Pa.
Lulka, Nicholas	Atlantic, N. J.

NAME	ADDRESS
McClelland, Robert	Girard, Pa.
McNaughton, James	Cherry Hill, N. J.
Maganjo, Mwangi	Fort Hall, Kenya
Marans, Alan	Yonkers, N. Y.
Markle, David	Philadelphia, Pa.
Martin Joel	Ridgewood, N. Y.
Meeker, Newton	West Orange, N. J
Miller, Andre	Airville, Pa.
Miller, William	Canonsburg, Pa.
Mitchell, William	Chester, Pa.
Moore, Austin	Lebanon, Conn.
Morley, James	Newton, Pa.
Munson, Curt	Park Ridge, N. J.
Nunemaker, Randall	Alexandria, Va.
Odenwald, Edward	Doylestown, Pa.
Palermo, Denis	Ambler, Pa.
Peck, David	Schuylerville, Pa.
Peterson, Lynn	Medford Lakes, N. J.
Phillips, Michael	Warminster, Pa.
Pinkerton, Robert	Doylestown, Pa.
Polites, Louis	Lansdowne, Pa.
Quintavelle, Paul	Prospectsville, Pa.
Read, Peter	Jenkintown, Pa.
Reiter, Peter	Coopersburg, Pa.
Rodriguez, Manuel	San Felipe, Venezuela
Rosenblatt, Gary	Maplewood, N. J.
Schafer, Andrew	Morrisville, Pa.
Schmolke, William	Doylestown, Pa.
Schueller, John	Perkasie, Pa.
Shaeffer, Christopher	Doylestown, Pa.
Shimp, Alan	Salem, N. J.
Simmons, Walter	Collegeville, Pa.
Singleton, Thomas	Souderton, Pa.
Slate, Jon	Lebanon, Conn.
Smith, Barry	Harrisburg, Pa.
Spear, Roger	Doylestown, Pa.
Spinella, David	Waterford, N. J.
Steele, George	Pocopson, Pa.
Steneck, Gustav	Tenafly, N. J.
Stinson, Glenn	Glenside, Pa.
Stockridge, David	Clinton, N. Y.
Taylor, George	Cape May N. J.
Templeton, Robert	Philadelphia, Pa.
Toth, Edwin	Newville, Pa.
Tremblay, George	Horsham, Pa.
Tso, Kwong	New York, N. Y.
Unseld, Terry	Lake City, Pa.
VanTeyens, Roy	Little Falls, N. J.
Vetreno, Paul	Wyckoff, N. J.
Walton, Michael	Landsdale, Pa.
Washko, David	Levittown, Pa.
Watkinson, James	Cranford, N. J.
Weisel, George	Perkasie, Pa.
Weiser, Donald	Feasterville, Pa.
Wetzel, Henry	Merchantville, N. J.
Williams, James	Levittown, Pa.
Wilfinger, William	Center Valley, Pa.
Wolfe, Mark	Northampton, Mass.
Young, Alexander	Livingston, N. J.
Young, Leslie	Philadelphia
Zeiner, Ronald	

Special Students

Deitz, William	Doylestown, Pa.
Ferlauto, David	Perkasie, Pa.
Ginople, Charlia	Riegelsville, Pa.
Irwin, Randolph	Chalfont, Pa.
Johnson, Thomas	Philadelphia, Pa.
Lee, Kathleen	Hatfield, Pa.
Treskot, Robert	Walnutport, Pa.
Valvo, Jacqueline	Landsdale, Pa.

CORNUCO

PIA
966

ADVERTISEMENTS

PARENT PATRONS

Mr. & Mrs. B. L. Albright
Mr. & Mrs. P. R. Alderfer
Mr. & Mrs. Domenick Alioto
Mr. & Mrs. H. V. Almen
Mr. & Mrs. N. F. Angelini
Mr. & Mrs. Alfred O. Anderson
Mr. & Mrs. A. W. Angerhofer
Mr. & Mrs. O. A. Armstrong
Mr. & Mrs. B. L. Aronson
Mr. & Mrs. George S. Bakley
Mr. & Mrs. Kenneth C. Banzhof
Mr. Howard Bartles
Mr. & Robert C. Barry
Mr. & Mrs. Paul J. Bayda
Mr. & Mrs. Alfred J. Beck
Mr. & Mrs. Leon R. Becker
Mr. & Mrs. T. H. Beil
Mr. & Mrs. Henry V. Behrend
Mr. & Mrs. Adolph J. Berger
Mr. & Mrs. Edw. C. Bevan
Mr. & Mrs. Charles E. Biles
Mr. & Mrs. Theodore Blew
Mr. & Mrs. Clinton Blithe
Col. & Mrs. Arthur P. Bills
Mrs. Barbara O. Bird
Mr. & Mrs. Norman J. Bohl Jr.
Mr. & Mrs. Kenneth Borden
Mr. & Mrs. Marvin Breiner
Mr. & Mrs. Ralph C. Brenneman Jr.
Mr. & Mrs. Sidney Brenner
Mr. & Mrs. C. R. Brockley
Mr. & Mrs. Bernard Bross Jr.
Mr. & Mrs. F. Bronnenkant
Mr. & Mrs. John Brubaker
Mr. Leland H. Bull
Mr. & Mrs. Norman Burstein
Mr. & Mrs. William L. Campbell
Mr. & Mrs. H. E. Carlsen
Mr. & Mrs. D. Carlson
Mr. & Mrs. Edwin W. Carlson
Mr. & Mrs. Harold E. Cashman
D. M. Castleman
Mr. & Mrs. James Cassara
Mr. & Mrs. L. A. Ciani
Mr. & Mrs. E. J. Ciolli Jr.
Mr. & Mrs. E. T. Collins Jr.
Mr. & Mrs. Thomas Collins
Mr. & Mrs. John F. Cooney
Mr. & Mrs. Frank Corbin
Mr. & Mrs. J. J. Conroy
Deacon & Mrs. George Cottrell
Mrs. Blair Clark
Mr. & Mrs. Lloyd R. Clayton
Mr. & Mrs. H. R. Craig
Mr. & Mrs. Thomas M. Daly
Mr. & Mrs. A. E. DeMott
Mr. & Mrs. Arno Dietze
Nancy B. Dilks
Mr. & Mrs. Edw. G. Dolan
Mr. & Mrs. August Dotterweich
Mr. & Mrs. E. C. Dougherty
Mr. & Mrs. Victor Dunning
Mr. & Mrs. Wm. E. Dunscombe
Mr. & Mrs. A. J. Edwards
Mr. & Mrs. William H. Eisel Jr.
Mr. & Mrs. Charles H. Elstrodt
Mr. & Mrs. Wayne F. Elwell
Mr. & Mrs. William G. Endriss
Henry J. Euler Jr.
Mr. & Mrs. John J. Ewing
Mr. & Mrs. Remig Ferrario
Mr. & Mrs. John J. Figliozzi
Mr. & Mrs. Frank S. Fisher
Mr. & Mrs. Jack Fitch
Mr. & Mrs. Howard L. Flowers
Mr. & Mrs. J. F. Franchella
Mr. & Mrs. Richard S. Frecon
Mr. & Mrs. Sterling Funt
Mr. & Mrs. Val Furman
Mr. & Mrs. Ferdinand Goth
Mr. & Mrs. Joe V. Garvey
Mr. & Mrs. Robert Gebhard Sr.
Mr. & Mrs. J. E. Gebhardt
Mr. & Mrs. G. A. Geiger
Mr. & Mrs. Cornelius A. Githens
Mr. & Mrs. Irving Glaser
Mr. & Mrs. Jerome J. Gluck
Mr. & Mrs. Daniel Gold
Mr. & Mrs. Henry Gold
Mr. & Mrs. S. Goldan
Mr. Howard Goldsmith
Mr. & Mrs. Andrew W. Graham Sr.
Mr. & Mrs. Emanual Gratz
Mr. Francis Gray
Mr. Harry C. Greenberg
Mr. & Mrs. J. R. Grygo
Mr. & Mrs. Elwood E. Handwerk
Mr. & Mrs. Joseph E. Hayes Sr.
Mr. & Mrs. S. Hartman
Herman A. Hasselbauer
Mr. & Mrs. Joseph E. Hayes Sr.
Mr. & Mrs. A. S. Hazelton Sr.
Mr. & Mrs. Frederick Heil
Mr. & Mrs. Metro Hentosh
Mr. & Mrs. E. R. Hirsekern
Mrs. Ruth N. Hess
Mr. & Mrs. William Hoek
Mr. & Mrs. Wallace E. Holznagel
Mr. & Mrs. Calvin B. Hoopes Sr.
J. & T. Howell
Mr. & Mrs. Po-Wen Huang
Mr. & Mrs. Samuel J. Huffman Sr.
Mr. & Mrs. John N. Hunt
Mr. & Mrs. John Isbrecht
Mr. William Jerrell
Mr. & Mrs. Alfred C. Johnson
Mr. & Mrs. E. L. Johnson
Mr. & Mrs. Alfred J. Kalinowski
Mrs. Sadie Kaminsky
Mr. & Mrs. John Kellner
Mr. & Mrs. H. Francis Kennedy
Mr. & Mrs. James M. Kerr Sr.
Mr. & Mrs. Walter Keppler Sr.
Mr. & Mrs. E. G. Keyser
Mr. & Mrs. J. L. Keyser Jr.
Mr. & Mrs. Kirkwood

Mr. & Mrs. Frank Kiry
Mr. & Mrs. Joseph Kling
Mr. & Mrs. Edward N. Koch
Mr. & Mrs. John Koes
Mr. & Mrs. Nicholas Kohut
Mrs. Virginia A. Korbobo
Mr. & Mrs. Stanley Kowalik
Mr. & Mrs. Allen H. Krause
Mr. & Mrs. Jacob Kufta
Mr. & Mrs. Fred Kellerman
Mr. & Mrs. John Kellner
Mr. & Mrs. Sherman Latchaw Sr.
Mr. & Mrs. Leon Lewis
Mr. & Mrs. F. Linton
Mr. & Mrs. Fred W. Lovell
Mr. & Mrs. Nicholas Manganiello
Mr. & Mrs. Hyman Manger
Mr. & Mrs. Sam Mahaffey
Mr. & Mrs. Joseph G. Marcel
Mr. & Mrs. James L. Martin
Mr. & Mrs. John M. Martin
Mrs. Ruth L. Martin
Mr. & Mrs. Paul S. Maurer
Mr. Lindley McClelland
Mr. & Mrs. John McNutt
Mr. & Mrs. N. Meeker
Mr. & Mrs. Vance Megargel Jr.
Mr. & Mrs. John Mikulaninec
Mr. & Mrs. Robert G. Mock
Mr. & Mrs. Clifford M. Morley
Mr. & Mrs. Robert F. Mowrer
Mr. & Mrs. Harold M. Mountz
Dr. & Mrs. Raymond R. Mozzer
Mr. & Mrs. Curt P. Munson
Mr. & Mrs. George W. Myers
Mr. & Mrs. B. B. Neivert
Mr. & Mrs. Paul Neslanik
Mr. & Mrs. Leon K. Niemczyk
Mr. & Mrs. M. B. Novin
Mr. & Mrs. J. J. Nunemaker
Mr. & Mrs. C. W. O'Brien
Mr. & Mrs. Edward Odenwald
Mr. & Mrs. Robert H. Oppenheimer
Mr. & Mrs. Anthony Palermo
Mr. P. Paparelli
Mr. & Mrs. Samuel Patti
Mrs. Emma E. Peiffer
Mr. & Mrs. Cleon B. Peters
Mr. & Mrs. Donald W. Peterson
Mr. & Mrs. John H. Pheiffer
Mr. & Mrs. Charles Plocinski
Mrs. Elizabeth Polito
Mrs. Virginia Powell
Mr. & Mrs. H. V. Precheur
Dr. & Mrs. John A. Prickett
Mr. & Mrs. Benjamin F. Rainear Sr.
Mr. & Mrs. John Regrut
Mr. & Mrs. Robert B. Reifsnyder
Mr. & Mrs. George Renner Jr.
Mr. & Mrs. George Reuter
Mr. & Mrs. Harry A. Rich
Mr. & Mrs. Mario Rocconi
Mr. & Mrs. Gerhard Roman
Mr. & Mrs. Seymour Rose
Mr. & Mrs. Otto A. Rosenzweig
Mr. & Mrs. M. Rothschild
Mr. Earl J. Ruckdeschel
Mr. & Mrs. Charles F. Rufe
Mr. & Mrs. Joseph M. Rupell
Lt. Col. & Mrs. H. E. Sarver
Mr. & Mrs. Murray Sanders
Mr. & Mrs. Walter C. Schaaf
Mr. & Mrs. Edward Schaumloeffel
Mr. & Mrs. Ollhoff T. Schramm
Mr. & Mrs. Matthew G. Schmit
Mr. & Mrs. Samuel A. Schrumpf
Mr. & Mrs. Charles F. Schultz Jr.
Mr. & Mrs. John G. Schott Sr.
Mr. Joseph Scisly
Mr. & Mrs. Carl W. Sinner
Mr. & Mrs. Semeniuk
Mr. & Mrs. L. D. Speakman
Mr. & Mrs. Samuel Spinella
Mr. James E. Sterner
Mr. & Mrs. Wm. Stinson
Mr. & Mrs. Sidney Sprague
Mr. & Mrs. Elson R. Stone
Mr. & Mrs. John W. Stonack
Mr. James C. Thomas
Mr. & Mrs. Norton Thurber
Mr. & Mrs. Charles Torok Sr.
Mr. & Mrs. S. J. Toth
Mr. & Mrs. John R. Traino
Mr. & Mrs. Alex Treskot
Mr. & Mrs. W. Wayne Tritt
Mr. & Mrs. John Troutman
Mr. & Mrs. John H. Trumbore
Dr. & Mrs. George Turner
Mr. & Mrs. Colton M. Tuttle
Mr. & Mrs. Donald F. Tyner
Mr. & Mrs. Francis J. Unseld
Mr. & Mrs. Atlee Umbenhower
Mr. & Mrs. James P. Ureeland Jr.
Mr. & Mrs. Joseph Valocsik
Mr. & Mrs. Herman Van Teyens
Mr. & Mrs. N. Van Teyens
Mr. & Mrs. Francis J. Vittelli
Mr. & Mrs. John Vlazny
Mr. & Mrs. M. H. Henry Wagner
Mr. & Mrs. Paul E. Walton
Mr. & Mrs. L. N. Watkinson
Mr. & Mrs. George W. Weisel
Mr. Everett Weiser
Mr. & Mrs. Joseph J. Weisser
Mr. & Mrs. Werzyn
Mr. & Mrs. Wm. N. Williams
Mr. & Mrs. Maurice B. Winner
Mr. & Mrs. Sam Wolf
Mr. & Mrs. B. Conley Worcester Jr.
Mr. & Mrs. Newton D. Yant
Mrs. Clara Young
Mr. & Mrs. Leslie K. Young
Mr. & Mrs. Vincent Zaccheo
Mr. & Mrs. Robert A. Zeek Sr.
Mr. & Mrs. M. A. Zwaaf
Mr. & Mrs. Raymond A. Mullen

BUSINESS PATRONS

Modern Cleaners

Ted DuBois Barber Shop

Rock-A-Bye Baby Shoppe

Kelly's Rathskeller

Don Sands Shoe Store

Young & Bowman

Cross Keys Motors, Inc.

Meininger's Sporting Goods

Allman Brothers Inc.

Dutch Maid Cleaners & Launderers

Paul B. Moyer & Sons, Inc.

Ray Eggleston

Amburgo Co.

Sweet Peas Inc.

GOLDEN ALUMNI PATRONS

Charles Abrams '16
Philip Amron '13
Edward Carlton Angell '38
Joseph J. Beitz '65
Joseph Berman '24
Allen H. Blitz '28
Nathan R. Brewer '24
Daniel Broder '27
Alex Burchuk '15
Robert M. Barg '51
E. Cherry
W. G. Clancey '17
James T. Corbett '64
Martin Coyne '37
Arthur A. Cramer '17
Ben Dinitz '34
Edward I. Dobrin '09
Stanley L. Edelman '32
Reinhart M. Ewertz '56
Herman J. Finfer '29
Lewis I. Fox '22
Paul N. Frenkel
Sam Golden '22
Herbert Goldich '23
Jack Goodman '31
Walter J. Groman '20
Jack Gross '21
Dennis S. Gural
Beryl Harrison '13
H. C. Hart
James R. Hoover '61
Ira Jawetz '55
Jack Kamison '31
Dale A. Kinney '65
Allen Klevansky
Theodore Krause
Arthur Langer '22
Ben H. Lenik '09
Carl F. Leutner '52
Norman Lewis '24
Kenneth Lipton '61
H. Ralph Lovett '33
Edward D. Lubin V.M.D. '37
Charles F. Martin '50
Peter Matcovich '34
A. Miller
Nate Moser '32
Wm. T. Mulvey, Jr. '54
Charles R. Myers, Jr. '63
M. B. Novin '30
Dr. Arthur N. Ott '58
D. L. Peifer
Leo Perkes '38
Manuel Petkov
Arthur Poley '54
David M. Purnell
Paul Rader '38
Arnold J. Radi '62
A. Rellis '30
John Rizzo '50
Jack Robbin '19
Harold E. Roberts '63
Samuel S. Rocklin '11
Harry E. Rogin '29
Sheldon Rosemarin '52
Samuel Rosenberg '13
Dr. Dallas Ruck '29
Charles Rudolph '30
Michael Geo. Sampson '13
Solomon B. Schwartz '41
Charles W. Schwerin
George E. Sellers III
George P. Smith
William Smukler
Richard Snyder
Max King Steinberg '28
Richard D. Swackhamer '62
Herman Trichon '29
Lt. Michael F. Wallrapp '65
Jay M. Weigman '55
Otto Wenger '22
Jack Zelanko '22

BOOSTERS

Mike Barry
Harry Young
Jack Berrong & Diane Burns
Leon Bird
Ronald Borman
208 Cooke
Kandie Cunninham
107 Ulman
John & Phyll
Larry Aronson
Merle Alderfer
Henry Behrend
Mark Beck '69
Vaugn A. Jenkes
Jim Bowersox
Betty Jane Wismer
Glenn A. Bucher
Mike Brown
Ed Carlson
Richard Brenner
Barry Kellner
Bill Litton
Ray Potter
Bruce Jenny
David Reifsnyder
Mark Worcester
Don Carkhuff
Mr. & Mrs. Scott Yoder
Pat & Richie
Kathy & Ned
Jim Always "69"
Best of From Vic
Josie & Joe
Kirk Anderson
Chuck & Gret
Schwacke
Room 302
Don Develin
Ross W. Dedekind
John Patrick Daly
Rick Cordz
Cindy & Greg

Keith Mountz
Bill Bartles
Glaser
Ade Komolafe
Mr. and Mrs. James R. Megaigel
Eileen Shelton
Gary A. Mantz
Whit & Carole
Jerry Milano Surfer Agent
Rob Kalmbacher 1965-66
Ron Koenig & Win Vabel
Walt & Marilyn
Rick & Carol
Stonack's "House"
Bob Mock
Pat Day
Dan & Jan
Room 315
Joe Ciolli
Peter Christoff
Dianne and Chuck
John E. Irwin
"Stretch"
Don Gensemer
Art Rushnack
208 Cooke
"Tick"
Jim and Monica
Brian and Bonnie
Tom Thomas
Leon Hoover
Vic
Robert Simpson
Peter Martino & Family
Jim & Corrine
Ray & Sue
Bill Mitchell
Timothy Kaercher
Stanley Thompson Michalski
Dave Williams
Michael Werzyn
Bob Fausak
Otto Rosenzweig '69

Jay Schulmann
Douger
"Jim Jon" Tomato
Steve & Bev
Jim Sterner
John Castleman
Dick Thurber
Leonard Tritt
Anonymous
Bob Hoover, Patton, Penna.
Dave Johnson
T O X
Mary & George Go DVC
Robert Alan Zelley
Mel Kaminsky
David C. Schultz
Arland Schantz
Stan Liner
Joyce & Jay, Port Golden?
Frederick O. Cope
"Jon"
Jon Greene
Paul Kling
Conrad D. Weiser
Jim & Lois
Kenneth Toth
James Troutman
Gary Shisler
William M. Jones III
Mark Mower
Mel Sanders
Ronald Funt
Jack & Paul Ribble
Andre' Miller
Bill Eick
Henry Wetzel
From Work Hall 229
L. William Klementisz
Neil Weinberg (69)
Michael Wengryn
Brian and Suzann
Donald Weiser
Michael Gurberg
Bob Whitman
John Schott

William M. Dougherty
Bill Roth Class of '69
Dave Cramer
Bob McClelland
Mike Walton & Pete Dilks
Barry Umbenhower
Martin Troutman
Joseph John Burda
Dick DeMott
Dick Funt & Randy Peiffer
Skip
Jim & Jim Inc. 208 Barness
Hoopes, Jr. Barchy C.
The Brines
Jerry Frecon
Robert Hausamann
Kathy & Ralph
207 Cooke
Tom & Nancy
Dorothy Galenty
Linda Rovane
Susan Gehan
101 Cooke
Jim Martin
Rich Marcel
Paul & Linda
Dave Spinella
George Corless
Dana and Cindy
Edmund Miller
Charles Huber Wolf 25
O. H. moves Ahead
In Memory of C.H.
Joanne & Honey Boy
Bruce Sprague
Roger Albright
Mary E. Regrut
Tom Speakman
Susan D. Britton
Philip Jurchak
Kelly's Rathskeller
The Boozeneer's
Gary Rosenblatt
I Love Marilyn
Beverly

The
Best
at
Its
Best

ED'S DINER

Franklin and State St.
Doylestown, Pa.

BAR-M-DRIVE IN
Rt. 202, 1 Mile E. Doylestown
STEAKS SHAKES PIZZA
Take Out Service Call 348-5844

AMERICAN SOCIETY
OF AGRONOMY
Delaware Valley Chapter

SYLVAN POOLS, INC.
Doylestown, Pa.
Largest Swimming Pool Builders
East of the Rockies

Compliments
of
TAYLOR
PUBLISHING CO.

THE FARM HOUSE
Pizza—Sandwices—Platters
Your Favorite Beverages
Next to the Doylestown Shopping Center

Serving

The

Needs

Of

The

Student

Body

STUDENT GOVERNMENT

1965

1966

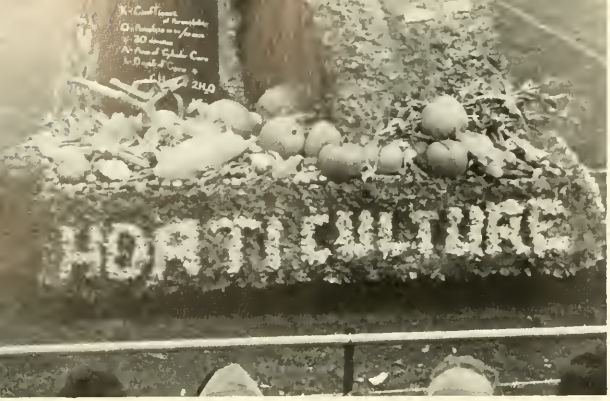

COMPLIMENTS OF
DURLING FARMS
Whitehouse, N. J.

HORT MOVES AHEAD

CROSS KEYS & DINER
Route 611 & 313
Doylestown, Pa.

295-2725—Area Code 717
SHANNON TREE CO.
Glencrest, Milford, Pennsylvania
COMPLETE TREE SERVICE
LANDSCAPING—PRIVATE & UTILITY WORK
W. ROLAND SHANNON, JR.
President
Member International Shade Tree Conference

NATIONAL ARBORIST ASSOCIATION

Compliments of
MERZ-BROWN CO.
2020 Chestnut St.
Phila., Pa. 19103

W. J. NYCE'S SHOE STORE
"The Home of Nice Footwear"
West and State St.—Doylestown, Pa.

Compliments of

DELAWARE VALLEY COLLEGE GLEE CLUB

TAYLOR EXTERMINATING CO.

Permanent Termite Control

Norristown—272-6415 Pottstown—323-7820

Doylestown—348-9579 Chalfont—822-2050

All Pests Eliminated—Residential—Commercial—Industrial
Yearly Inspection Service, Dependable, Insured, Written
Guarantees—Same Day Service—"Over 20 Years Experience"

J. CARROLL MOLLOY

Realtor—Insurance

Doylestown, Pa.

30 S. Main St. 348-3558

KENNY'S NEWS AGENCY

17 W. State Street
Doylestown, Pa.

Paperbacks for your Required Reading

COLONIAL VILLAGE MOTEL

U.S. Route 611, Doylestown, Pa.

Post Office, Danboro, Pa.—348-5020

Swimming Pool
Air Conditioned
Close to Town

TV—Thermostat in every room

JAMES & ALYSE FAUNCE

35 Modern Rooms all with Tile Baths
The only Motel in this area recommended by

AAA

HAPP & SONS

Realtors Insurance

Doylestown, Pa.

Since 1919

THE N. A. CORNELL FLYING SERVICE

Warrington Airport
Warrington, Penna.

Flight Instruction Charter

DI 3-0886

The New Swine Barn

Compliments of the

ANIMAL HUSBANDRY CLUB

Hy-Line®

LAYERS FOR MORE EGGS

WALLACE
HY-CROSS HATCHERIES
INCORPORATED
Doylestown, Pennsylvania

THE DOYLESTOWN
NATIONAL BANK & TRUST CO.
"Monument Square"
Doylestown, Pa.
Branch Offices
Warrington — Warminster
Doylestown Center
Buckingham

COLONIAL GARDENS TAVERN
Beer—Liquors—Wines—Food
Route 202, Chalfont, Pa.
Phone 822-9922
AL & LILLIAN HAPP, Props.

FRECON ORCHARDS INC.
R.D. #3 Boyertown, Pa. 19512
Phone 215 367-2275
FRUIT CONTAINERS
PACKAGING SUPPLIES

FOSS-HUGHES
Lincoln—Mercury—Comet
SAFE BUY USED CARS
Silver or Gold Crest One Year
or 12,000 Mile Guarantee
Cross Keys, Doylestown, Pa.
Phone 348-9046

Growers of
APPLES AND PEACHES
We Handle—Peach Baskets
Crates, Poly Basket Tops,
Poly Bags, Corrugated
Fruit Containers,
Bulk Boxes

We Strive For Perfection!

Compliments of the Orn. Hort. Society

PEARLMAN'S

R.C.A. T.V. Record Players
Musical Instruments
34 S. Main St. Doylestown, Pa.

Best Wishes to the
Graduating Class

FOOD INDUSTRY CLUB

TO ADVANCE THE SCIENCE AND ART
OF GOOD LAND USE

SOIL CONSERVATION SOCIETY OF AMERICA

DELAWARE VALLEY COLLEGE STUDENT CHAPTER

Bucks County
Toronado Headquarters

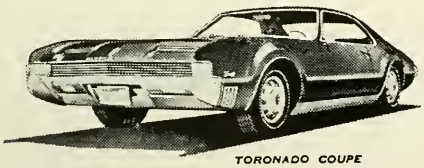

TORONADO COUPE

Schneider Cadillac & Oldsmobile
Route 611 Doylestown, Pa.
Phone—348-8118

things go
better
with
Coke
TRADE-MARK ®

ALTERATIONS
FORMAL WEAR

DRY CLEANING
FURS
Stored & Repaired

D. Ventresca
CUSTOM
TAILOR
Specializing in Men's and Ladies' Suits

DOMINIC VENTRESCA
156 WEST STATE STREET

DOYLESTOWN, PA.
348-3139

NYCE PLANING MILL CO.

Everything to Build Anything
N. Franklin Street
Doylestown, Pa.
PHONE 348-3567

Forming Tomorrow's Leaders

VARSITY DVC CLUB

Through Athletics Today

Compliments of the

DAIRY SOCIETY

THE CLASS OF

THE CLASS OF '67

Would Like to Congratulate

THE CLASS OF '66

"OUT, OUT . . .

. . . DAMNED SPOT"

—SHAKESPEARE

Delta Tau Alpha

NATIONAL AGRICULTURAL
HONOR SOCIETY

ROGER W. KRAUT

JEWELERS
WATCH—CLOCK—JEWELRY
REPAIRING

31 W. State St. Doylestown, Pa.

Compliments of

DELAWARE VALLEY COLLEGE

STUDENT STORE

1966 "A"-DAY COMMITTEE

DELAWARE VALLEY COLLEGE ALUMNI ASSOCIATION

Join in extending congratulations and best wishes to the Class of 1966. We look forward to your participation in support of your Alma Mater and your continued interest in this association.

President	Arthur Poley '54
1st Vice President	Emory Markovic '60
2nd Vice President	John Van Vorst '61
Secretary	Oskar H. Larsson '52

NFS ALUMNI FOUNDATION

The purpose of the Foundation is to be of assistance to our Alma Mater. Each college graduate is invited to participate in the accomplishment of these aims. Annual dues are $5.00. Life Membership is $125.00.

President	Philip J. Spivak '32
Vice President	Kenneth B. Mayer '25
Treasurer	Benjamin Goldberg '11
Secretary	Jesse Elson '32

Compliments

of

A FRIEND

DELAWARE VALLEY
AGGIES
COLLEGE
'66

Getting this book to the publisher was a monumental task and would not have been possible without the help and co-operation of all members of the staff: Jerry Frecon, Scott Mauger, Gerry Eisele, Jon Holznagel, John Stonack, Charles Gembe and Ben Rainear.

The Cornucopia advisor, Dr. Brown, gave us ideas for everything from advertising to layout as well as a great amount of freedom to do as we wished. His help and friendship will always be appreciated.

The Administration helped us in every way they were asked. We extend special thanks to the many people who were willing to take time from their regular duties to give us an assist.

Finally, we would like to thank those students whose help was offered in getting those last minute pictures and reaching that last minute deadline.

Jim Hazelton
Sam Crossley
Editors
Cornucopia 1966

TAYLOR PUBLISHING COMPANY
"The World's Best Yearbooks Are Taylor-Made"